REMEMBER!
Albany is a city of homes. It wouldn't be if it were not for your local merchants. Houses do not make a city. Support them, your property values depend on it!

Albany Times

IMPORTANT NUMBERS
Albany Times LAnd. 5-1510
Police Dept. . . LAnd. 5-7300
Fire Dept. . . . LAnd. 5-7140

☆ ☆ ☆ The Only Newspaper Printed and Published in the City of Albany ☆ ☆ Declared a Legal Newspaper by Act of Superior Court for Alameda Co. ☆ ☆ ☆

VOL. XX. ALBANY, ALAMEDA COUNTY, CALIFORNIA. FRIDAY, JUNE 17, 1955 Number 39

Albany Legion To Hold Marine Vet Fete Tonight

The halls of the Albany Memor- Building will become the re- of the "Halls of Montezu- this evening, June 17, when Marine veterans of Albany Post 292 take over for the post's nual Marine Night. The assault commence at 8:15 p.m. and tinue until all save the Marines "They Have Had Enough." ery Marine veteran of Albany is on the detail to stage a ht of entertainment long to be embered by all. Every Marine eran in the community has been ited to participate with the Al- Post Marines to show the my, navy and air force veterans the Marines carry on.

The Marine vets will have the ive Marine detachment of the S. Naval Schools Command, easure Island, to put on their fa- us precision drill. Tsis corps con- ts of 29 precision drilled Marines will go through their drill in auditorium. This volunteer oup of Marines practice and par- ticipate in civic events on their n time and at their own ex- se on week end liberties.

To entertain the Treasure Island arines after their drills the Ma- veterans will put on an all fessional show under the pro- ction of Marine vet Bill Mor- The Marine veterans of Al- Post having no cooks, bakers mess attendants, the navy vets the post will put out the chow the mess hall. The chief of the ky will be C. Edward John- n.

The Marine veterans committee Albany post are Arthur Carl- n chairman; Donald Krans, Wal- Ellis, William H. Jones, Mrs. rel Hanson and Dewey Du- ne. Says Chairman Carlson, "All terans of Albany and especially rine veterans are invited to be guests of Albany Post Marine ght, regardless of their affiliation h veteran organizations."

Rainbow Girls Plan Rummage Sale

Thousand Oaks Assembly No. 33 inbow for Girls is planning to d a rummage sale at 2049 San blo Avenue on June 24, from 9 m. to 4:50 p.m.

ALBANY
SOLANO AT SAN PABLO
PHONE LA 4-5656

NOW PLAYING ENDS TUESDAY
Most Startling Picture of the Year!
BLACKBOARD JUNGLE
A Sensational Novel Now on Film
STARRING
GLENN FORD
ANNE FRANCIS
Louis Calhern - Margaret Hayes

DESTRY
In Technicolor
AUDIE MURPHY
MARI BLANCHARD

ASSIGNMENT CHILDREN
A United Nations Tribute
In Color
STARRING DANNY KAYE
Saturday Children's Matinee
—Approved

ASSIGNMENT CHILDREN
7 Cartoons and Black Arrow Serial

STARTS NEXT WEDNES.
JOHN STEINBECK'S
EAST OF EDEN
In Cinemascope Color
A Story of Explosive Passions
Directed by Elia Kazan
—STARRING—
JULIE HARRIS
JAMES DEAN
RAYMOND MASSEY
—Also—
BETTY GRABLE
In Cinemascope Color
Marge and Gowe Champion
3 FOR THE SHOW

WEDNESDAY VACATION
June 22
For Parents and Children
All Seats 25 cents
Burt Lancaster in Color
THE CRIMSON PIRATE
Serial—Manhunt in the Jungle
Second Feature and Cartoon
Coming—"20,000 LEAGUES UNDER THE SEA"

Albany High School Seniors who graduated last night. The Graduating Class totalled 101 students

COURTESY GAZETTE

Fireman Freddy Says:

Parents should cooperate with the safety laws by forbidding their children the possession or use of fire works that are not safe and sane.

Never coast downhill with your car out of gear, advises the National Automobile Club. Many a motorist who has coasted downhill just to save a little ga has ended up by losing his life.

The Peerless Penny Finch

No flighty bird this . . . he's learned to save a pretty penny at his Home Town Bank. This keeps his feathers unruffled, and makes a lot of cents. Moral: Why don't you keep a nest egg handy? Open your savings account today. A penny saved . . . you know.

The Mechanics Bank
RICHMOND • ALBANY • EL CERRITO • SAN PABLO
MEMBER FEDERAL DEPOSIT INSURANCE CORPORATION

Albany VFW Post, Auxiliary Install June 21

Albany Post 2658, Veterans of Foreign Wars and the ladies auxiliary to Albany Post 2658 VFW will hold their 23rd annual joint installation of officers on Tuesday evening, June 21, at 8 p.m. in the Albany Veterans Memorial Building. The general public is invited to attend these colorful ceremonies, and to join with the post and its auxiliary for refreshments after the formal program.

Installing the post officers will be the ritual team from George F. Imbach Post 913 VFW, while 14th District Past President Louise Lee will install the auxiliary officers assisted by conductress Ollie Blair and Olga Thomas.

The new post officers include N. P. Reckas, commander; Ralph Wise, senior vice - commander; Alfred Viarengo, junior vice - commander; Robert Miller, chaplain; William Dietz, quartermaster; H. O. Walters, trustee; Bernard Johnson, surgeon, and Ted Finkbohner, adjutant. Richard Glotch is judge-advocate.

Auxiliary officers to be installed include Betty Finkbohner, president; Atlanta Demon, senior vice-president; Phylis Parker, junior vice-president; Serevine Irish, secretary; Gordon Coles, treasurer; Myrtle Armstrong, chaplain, and Mildred Reedy, conductress.

Other auxiliary officers include Olga Thomas, patriotic instructor; Elsie Silveria, guard; Nora Healey, flag-bearer; Eva Kyle, banner-bearer; Norma Davis, Pearl Schaefer, Marie Theilacker and Bernice McClenahan, color bearers, and Ollie Blair, Norma Davis and Nora Healey, trustees.

The United States exported 23,186 passenger cars to Canada in 1953, according to the National Automobile Club.

This Is Albany

ALBANY SOROPTIMIST Club will hold its annual installation of officers next Wednesday noon at Spenger's Grotto in Berkeley. Chairman of the installation ceremonies will be Miriam Gilsenan, while Claire McGaw, past president will be installing officer. The nautical theme will be in keeping with the setting.

Officers to be installed are: June McMahon, president; Dorothy Simmons, vice-president; Irene Glasson, recording secretary; Josephine Foley, corresponding secretary; Marge Bishop, treasurer; Martha Hollfelder, May Ellis Olson, Louise Storck, directors; Grace Higgins, delegate; Mae Kouns, alternate delegate.

☆

FIRE CHIEF FRED Pimental today urged all citizens of Albany who are planning to leave on vacations soon to be sure and clear weeds away from fences, hedges or buildings. "This is a safety precaution" the chief advised, "for soon the very hot days will be upon us and the grass drys very quickly, making it very hazardous with regard to fire." The chief also added that it is a good time now to pull the weeds as the soil is still soft and the grass will come out much easier. After the grass is cleared it should be taken to the dumps or if it is dry enough to burn, it should be put into small piles. A fire permit from the fire department should first be obtained however. Burning hours are from 7 a.m. to 3 p.m.

☆

ALBANY LIBRARY will hold its story hour of the summer vacation session next Thursday, June 23, at 1:30 p.m.

In keeping with the summer's theme of Children in Other Lands, a Chinese story will be featured.

In answer to the queries of parents, library story hour material is selected primarily to be of appeal to children in grades one through three.

☆

ALBANY CHAPTER No. 550, Order of the Eastern Star, will have a regular stated business meeting today, Friday, June 17, at 8 p.m., at the Masonic Temple, 533 San Pablo Ave., Albany. Tiny Haven and Peter Noe, worthy matron and patron, will preside. Thelma Moss, conductress, is in charge of decorations, and Helen May Goldman, associate matron, is refreshment chairman.

☆

GARTNER THOMAS, chairman of the Program Committee for the Albany High Twelve Club, has secured as his speaker for today's club luncheon at Roberta's, Dr. Florence Harris, vice-president of the Albany Chapter AAUN. Dr. Harris will talk on "What The United Nations Stands For."

E.B. United Nations Luncheon June 22

Ambassador Henry Cabot Lodge Jr., will be the guest of honor at the East Bay U.N. Tenth Anniversary luncheon, Wednesday, June 22 at 12:30 p.m. in the Oakland Scottish Rite Auditorium.

Deadline for ticket reservations of $2.25 with the Oakland Chamber of Commerce, 1320 Webster St. is June 18.

One of the largest lumber mills in the world is located at Westwood in Lassen County, according to the National Automobile Club.

July 4 Fete Arrangements Completed

Plans have been completed for the annual 4th of July Celebration in Albany, according to Emmett Devine, general chairman. The program will get under way with a parade starting at 10 a.m. Several hundred dollars in cash prizes will be awarded for the first and second place winners of the 15 different classifications which are as follows:

Marching Unit.
Drum and Bugle Corps.
Band.
Drill Team—Men.
Drill Team—Ladies.
Drill Team—Military.
Drum Corps.
Comical Group.
Floats—Commercial.
Majorette—Group.
Majorette—Individual.
Uniformed Mounted Group.
Horseman—Individual.
Matched Pair.

Judging of the entries will be handled by the All-American Association of Contest Judges. Entry blanks for individuals or groups who wish to participate may be obtained by calling the office of the Albany Recreation Department, 850 Masonic Ave., LAnd. 5-5704.

Following the parade, a special program of activities has been planned for all ages. Baseball, softball, and various athletic games and contests will be held throughout the day at Memorial Park. A water show featuring many national swimming and diving stars will be held in the Albany swimming pool. Winding up the day's program will be ball room dancing in the Veterans Memorial Building from 9 p.m. to 1 a.m.

Nearly two million casualties were recorded for motor vehicle accidents in the United States during 1954, reports the National Automobile Club.

COUNCIL APPROVES SEWER PROJECT

Albany City Council at its regular weekly meeting Monday night approved a somewhat involved agreement with the City of Berkeley for completion of the joint outfall sewer project. The agreement involves turning over to Berkeley the sum of $7,578.32 remaining in the State tax fund, which would revert to the State if not applied before July 1.

According to a report by Councilman Jerome Blank, the original estimate involved expenditure of $107,000 in all, but increase in costs promises to increase this sum by $10,000 or more. By the agreement Berkeley agrees to complete the project and, in addition will provide sewer connections for six houses on Peralta Avenue near the Berkeley line at no additional cost to Albany. A motion to incorporate this agreement in Resolution No. 1991 A. N. S. was adopted unanimously by the Council.

Regarding the proposed rezoning of the property at 621 Talbot Avenue, owned by Eugene W. Boettger, from first to second residential, a public hearing was set for 8 p.m., June 27, over protests by Councilwoman Kathe Zahn, who declared such zoning would open the way for further "spot" zoning requests. The vote was 4 to 1.

The council heard former Councilman John C. Longaker, now a member of the School Board, on the suggestion that the City consider entering into a "Workreation" project, similar to those now in force in Oakland and Berkeley, as a summertime outlet for youngsters who are too young to be employed in industry. He said in Berkeley the youngsters are paid 75 cents an hour for 4 hours work per day, with a two-hour recreation program. Longaker said he had discussed the matter with Chief of Police Jensen, who seemed to think such a project might go a long way toward reducing juvenile delinquency.

A public hearing, also on June 27, was announced on the proposed change in set-back at 1075 Stannage Avenue. There was no opposition.

Recommendation of the Planning and Zoning Commission on "Specifications for Hotel Zones," was tuled.

Request of City Engineer Carter that he be given permission to specify vacation dates to fit in with his work problems, was granted. The vote was 4 to 1, Mrs. Zahn voting "No".

Renewal for one year of the City's contract with Western Advertising System, covering benches, etc., was approved.

Appointment of Edward Gilmore as temporary janitor for the month starting July 20, at a salary of $300 was approved.

A slight modification in the original plan for bus stop changes at the Solano - San Pablo intersection was approved. The 72 bus southbound from Richmond, will continue to stop on the north side of Solano in order to avoid conflict with the "G" bus stop on the west side of San Pablo, after turning from Solano southbound toward Oakland.

A report on the termite inspection of the police station building on San Pablo from City Engineer Carter, was discussed at length. Final decision was to have the City Engineer take such steps as might be necessary to determine the amount of dry rot and termite damage and report back to the Council with an estimate of the probable cost.

Approved a request of City Health Officer Dr. Robert T. McMahon to employ a substitute physician for the Well Baby Conference during the absence of Dr. Carroll, who is recovering from a recent illness.

Approved a proposed change asked by Dr. McMahon in Sec. 3 of Ordinance No. 359, regulating the keeping of vicious animals and those afflicted with rabies, to include animals other than dogs. Animals who bite people are to be held for 14 days observation at the owner's expense.

There is one vehicle for every 700 feet of every lane in both directions of all streets and highways in the United States, according to the National Automobile Club.

CHELEMEDOS
MARKET
1251 SOLANO AVE. Corner Masonic

SPECIALS for FRI. and SAT.

HILL'S COFFEE Pound .... Limit 1 — 79¢
Juicy Valencia ORANGES 5 lbs. .... — 39¢
CELLO PACK CARROTS 2 Pkgs .... — 19¢
M.J.B.—Long Grain RICE 1 Lb 12 Oz Box — 37¢
RIPE Cantal'pes. Pound .... — 9¢
ARIZONA GR. FRUIT Juicy—Each ...... — 5¢
DRY ONIONS 4 LBS. .... — 19¢
HILL VIEW WINE Muscatel or Port.... 5th — 55¢

Above, left to right, are Mrs. Richard Lee, first vice-president of the Albany - Berkeley PTA Council; Mrs. Ralph Harding, corresponding secretary; Mrs. Carlton Steiner, recording secretary, being welcomed by Mrs. John L. Amos Jr., at right, who is just starting her second term as president. —Gazette Photo.

Paper Drive Helps Junior Traffic Patrol

Officer Nickerson of the Police Department reports that the paper drive for the purchase of junior traffic patrol drill uniforms has been very successful thus far.

It is requested that those persons who do deposit newspapers at the Albany dump will tie them into bundles if at all possible. It has been necessary to have off duty policemen and traffic patrol boys spend considerable time in the tying of the newspapers, the companies who buy the paper will not accept them otherwwise. The bundles if not tied also blow around considerably.

It is expected that if the papers come in as fast as they have been doing there will be sufficient funds to outfit the junior traffic patrol before the end of summer.

LARGEST MARKET

Mexico was the largest market for United States motor vehicle exports in 1953, according to the National Automobile Club.

Police Expert Talks About 'Bum Checks'

Albany Rotarians learned about the activities and the methods of bad check artists at the luncheon meeting on Tuesday at Veterans Memorial Building. The speaker was Walter Garrett, inspector of the Berkeley Police Department and an expert in his line. The talk was interesting, instructive and at times, quite humorous.

Henry Albrecht of the American Trust Company, was chairman of the day, while President George Irwin presided.

Next Tuesday the luncheon speaker will be John C. Longaker, member of the Albany Board of Education who will speak on "Workreation—What It Has Done in Oakland and Berkeley, and What It Can do For Albany." This is a timely subject, having been introduced before the Albany City Council only last Monday, although it has been in force in Oakland and Berkeley for several years.

Chairman of the day will be Hal Weller of the Albany Times. Presiding over the meeting will be President George Irwin.

BUY SAVINGS BONDS

'Fun for Everyone' Theme of YMCA Summer Program

"Y's Summer Fun for Everyone," is the theme of the Albany YMCA summer program.

Building activities include: from 8 on to adult hood, a progressive, instructional swimming program which is already under way. Enrollment is limited each school grade period. There are six class periods starting 9 a.m. and ending at 12 noon every Saturday morning at the Albany Pool.

The building program ... such activities as: Crafts; ... for growing boys and girls, ... ling, springboard mats, ... wrestling, mass games; badminton for teen - agers on Tuesday afternoons and Thursday evenings; badminton for women on Tuesday, Friday mornings and a men's ... on Monday evenings.

Assisting Elmer F. Coble, ... tive secretary, in carrying out the program are Kayo Denham, ... Tarletan and Mrs. Fred M. B... For further information call ... 5-4833.

HOTTEST PLACE

Death Valley, California, ... ported by the National Automobile Club to be the hottest ... on earth, yet ice often forms ...

3% PER ANNUM Current Interest Rate
52 UNINTERRUPTED INTEREST PAYMENTS
ACCOUNTS INSURED TO $10,000

SAFE • SOUND SECURE EARN MORE
by opening your account NOW—in person—or by mail!
Funds placed on or before the 10th Earn from the 1st
Ask about our Exclusive "Security Plan"
SECURITY SAVINGS AND LOAN ASS'N
RICHMOND 1301 Macdonald Ave. BEacon 4-6274 — ALBANY 1377 Solano Ave. LAndscape 5-1145 — MARTINEZ 659 Main St. Martinez 2-730

INVEST IN SAVINGS BONDS

In The Albany Churches

FIRST BAPTIST

Dr. A. O. Odegard will bring a message to fathers Sunday at a special Father's Day Service at 11 a.m. The soloist at this service will be LaVaughn Hill. The Anthem, "Praise be Thine," will be rendered by the Chancel Choir.

Continuing the sermon series, "Beyond Tomorrow" at the evening services the pastor will speak on the topic, "Where Are the Dead" at 7:30 p.m. Peggy Stafford will lead the Youth Choir in special music. There will also be other musical numbers.

ST. ALBAN'S EPISCOPAL

The summer schedule of services at St. Alban's Episcopal Church, 1501 Washington, Albany, continues the regular celebration of Holy Communion at 7:30 a.m.

Junior Church, which includes a story for children and the birthday thank offering, will be a part of the 11 a.m. service of morning prayer. After this the younger children may be excused to go to the nursery or go home. Older children may stay through the entire service. The sermon by the rector, the Rev. John Hathaway Blacklidge, is entitled: "The Man Who Came to Dinner."

There will be dedicated a silver bread box to be used on the altar to hold the communion wafers. This is being given to the glory of God and in loving memory of his faithful servants Emily and Alexander Murray by their daughter, Mrs. Harold E. Blatch, a communicant of St. Alban's. The Rev. Mr. Murray was for a number of years rector of the Episcopal Church in Sonora. Also to be dedicated at this service, from an anonymous donor, will be a cassock, a gift to the rector personally.

Following the service is a coffee hour, to which all are invited.

GRACE LUTHERAN

At Grace Lutheran Church, Santa Fe Ave. at Ward, Rev. O. R. Janke, pastor, will speak next Sunday at 8:30 a.m. and 11 a.m. on the topic, "The Value of a Rock."

The lesson topic for the graded classes of the Sunday School meeting at 9:45 a.m. will be, "David and Goliath." The Parish Bible classes meet at the same hour.

Next week, Monday through Thursday, the California and Nevada District of the Lutheran Church, Missouri Synod, will hold its convention on the campus of California Concordia College, Oakland. The local parish will be represented by the pastor and lay delegates, Richard Borrenpohl and Stanley Chebul.

CHRIST LUTHERAN

Pastor George H. Muedeking, of Christ Lutheran Church, 780 Ashbury at Stockton Aves., El Cerrito, will continue his consecutive study of the Letter to the Ephesians at the 11 a.m. worship on Sunday, with the topic, "The Mystery of Christ."

Sunday School is held at 9:45 a.m. under the direction of Mrs. Bernice Geach and Charles Bradfield.

COMMUNITY METHODIST

Duplicate morning worship services are held each Sunday morning at the Albany Community Methodist Church, Marin Ave. at Stannage, at 9:45 and 11 a.m. for the convenience of worshippers. A nursery is provided at the 11 a.m. service. Sunday School for all ages is provided at 9:45 a.m so that parents may worship while the children are in Sunday School.

"How John Bunyan Found God" will be the sermon topic of the Rev. Douglas H. Henderson on Sunday June 19 at both services.

Vacation Church School will open at the Methodist Church on Monday morning, June 20, to run for two weeks. Classes will be conducted from 9 to 11.45 a.m. each morning, and a well rounded program of activities will be presented for the children. Classes will be provided for all children who will be entering first grade or above through high school.

CHRISTIAN SCIENCE

"Is The Universe, Including Man, Evolved by Atomic Force?" is the subject of the Lesson-Sermon to be read at Christian Science services this Sunday.

Scriptural selections from the King James Version of the Bible stress the supremacy of spiritual power and include the account of Christ Jesus feeding the multitude as recorded by Matthew (14:14-20) and John's account (6:16-21) of Jesus walking on the sea.

Among the correlative passages to be read from "Science and Health with Key to the Scriptures" by Mary Baker Eddy will be the following (273:21-26): "God never ordained a material law to annul the spiritual law. If there were such a material law, it would oppose the supremacy of Spirit, God, and impugn the wisdom of the creator. Jesus walked on the waves, fed the multitude, healed the sick and raised the dead in direct opposition to material laws."

FAMOUS MEAT MKT.

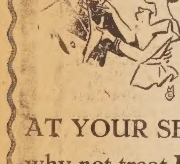

1109 SOLANO AVENUE
(NEXT TO MECHANICS BANK)

AT YOUR SERVICE — Yes, Dad is always at your service, so why not treat Him to the Finest Meats in Town this Weekend.

NOTICE — Specials for Thurs. Friday, Saturday Only

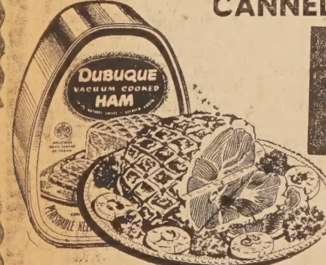

CANNED HAM 5^{95} Each
For Pop's Special Sunday Dinner or to take on Your Vacation.
Dubuque $6\frac{3}{4}$ lbs.

STEAK Sirloin or Porterhouse OR BONELESS TOP ROUND U. S. GOOD or CHOICE 79¢ lb

SPARERIBS SMALL, MEATY FRESH, LEAN ....
FRYERS COLORED FRESH KILLED ....
VEAL CHOPS SHOULDER CHOICE CUT ....
WEINERS MILLER'S 100% PURE MEAT ....
49¢ lb

BEEF ROAST BONELESS BOTTOM ROUND or RUMP 69¢ lb

CANNED PICNIC 2^{98} Each
DUBUQUE $4\frac{3}{4}$ LBS

OAKS POULTRY
1773 Solano Ave. BEKELEY LA. 5-7015
DANNY RIGGIO, Owner
Specializing in
QUALITY POULTRY
WHOLE OR YOUR FAVORITE PARTS
Poultry For All Occasions
Fresh Ranch Eggs - Large & Jumbo

GRANHOLT
ESTABLISHED 1932
FURNACES — WATER HEATERS
Installed
Serviced and Repaired
GUTTERS and DOWNSPOUTS
GENERAL SHEET METAL WORK
501 SAN PABLO AVE. ALBANY
LAndscape 5-5721

RHYMES OF REASON Words and Music By Mary's & Joe's

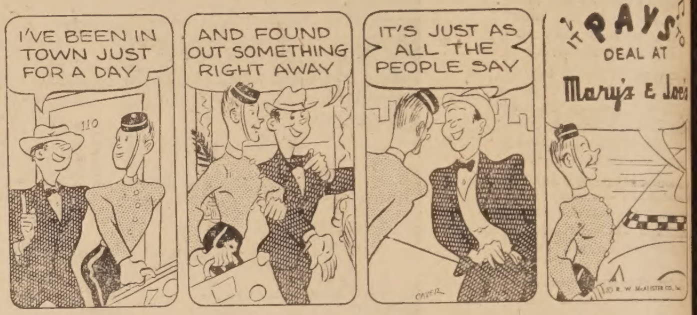

Our Remodeling Sale Response was most gratifying to us * * * THANKS TO ALL OF YOU. This is to let you now that we have decided to maintain these LOW PRICES and SPLENDID VALUES right on through FATHER'S DAY. * * * Come in and browse around. If you are looking for a gift which will make a BIG HIT WITH DAD—at a price that is right. BE SURE and COME IN. You'll be glad you did.

Thank You,
MARY AND JOE.

Let's Make FATHER'S DAY PERFECT

GIFTS LIKE THESE ARE SURE TO PLEASE DAD

Jewelry For Dad
50% OFF
Cuff Links, Tie Bars, 57 pieces in all, in gift boxes. Handsome gold or silver finish.
Priced, plus tax

Leather Belts
Reg. 2.50 .... 1^{75}
Reg. 2.00 .... 1^{50}
Reg. 1.50 .... 1^{15}
By Hickok, in handsome genuine leathers. You name the color. All belts from regular stock.

Suspenders
From 1.50
Something has got to keep Pop up! And suspenders will do a swell job. These in button or snap type.

Ties For Beaus
1.00
Play on words, but they're swell ties ... all that. All Pop has to do is snap 'em on.

Fancy Hanky
From 50¢
Large size fine cotton hanky with fancy border in smart attractive colors.

White Hanky
From 39¢
Lots of conservative Dads prefer these pure white handkerchiefs of smooth absorbent cotton.

Socks for Dad
From 55¢
Sports type cotton knit anklets in solid or fancy patterns, in the latest colors.

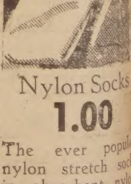

Nylon Socks
1.00
The ever popular nylon stretch socks in absorbent nylon —there is difference. All popular colors.

Open Thurs. and Friday Eves. till 9 p.m.
Mary's & Joe's
DEPARTMENT STORE
913 San Pablo Ave. LAnd. 5-1597
Free Parking Next to Store

BIRDSEYE FROZEN
VEGETABLES
BIRDS EYE
CUT CORN
PEAS
PEAS and CARROTS
SPINACH
SQUASH
WHIPPED POTATOES
4 pkgs 69¢
Regular Package

DEPENDABLE AS GOOD NEIGHBORS ARE

WESSON SALAD OIL
Quart Bottle
57¢

GOLDEN STATE MILK
Tall Cans
3 FOR **34¢**

LOOK FOR FIRST OF THE WEEK SPECIALS IN OUR WINDOWS
Specials for Thurs., Fri., Sat., Sun. June 16th - 17th - 18th - 19th

Bring Us Your Fluffo Coupon and SAVE 40¢
PROCTER & GAMBLE'S NEW MIRACLE SHORTENING
Golden Fluffo
With 30¢ Coupon **49¢**

GLEEM TOOTH PASTE
REDEEM YOUR 10c COUPON ON ANY SIZE

PARKING AID---LOOK FOR THE MAN IN THE RED JACKET---HE WILL HELP YOU TO PARK YOUR CAR

BIRDSEYE FROZEN
FRYERS **1.19**
Cleaned, Ready to Cook, 1 Pound, 12 Ounce
Gordons Fish Sticks **43¢**
Regular Package

NULAID GRADE AA
EGGS 55¢
DOZEN
MEDIUM **EGGS** GRADE A DOZ. **47¢**

WRIGHT'S STRAWBERRY
PRESERVES 4 FOR 1.00
12 OUNCE GLASS
ORANGE SLICES
BISHOP'S CANDY **39¢**
2 POUND BAG

PILLSBURY'S
FLOUR
5 Pound Bag - - **47¢**

ZEE TOILET
TISSUE—Assorted Colors
Package of 4 Rolls - - **29¢**

SANICLOR
BLEACH
½ Gallon Bottle - - **19¢**

DONALD DUCK FROZEN
ORANGE JUICE
2 6 oz cans **29¢**

MOTHER'S ORANGE CREAM
SANDWICH **39¢**
14 Ounce Package

CIRCUS
PEANUTS **32¢**
8 Ounce Can

STAR
OLIVE OIL **3.99**
Gallon Tin

LADY'S CHOICE
MARGARINE 2 lbs. **47¢**
2 POUNDS

BEST FOODS
MAYONNAISE
Full Quart - - **55¢**

COFFEE
MAXWELL 1 POUND CAN **85¢**
YUBAN 1 POUND CAN **89¢**

SWANSDOWN
CAKE MIX
Regular Package - - **27¢**
Angel Food Regular Package **47¢**

JIFFY
BISCUIT MIX
Giant Package - **29¢**

BURDELL'S FIRST QUALITY
BUTTER
1 Pound Cubes - - **55¢**

ROYAL
PUDDING
3 Reg Pkgs **20¢**

LIQUOR DEPT.
BRANDS YOU KNOW & ENJOY

OLD SARATOGA
STRAIGHT 6 YEARS OLD
BOURBON
5th **3.49**

BONDED STOCK
100 Proof - Bottled in Bond
BOURBON
5th **3.89**

Jim Beam Sunnybrook
KENTUCKY STRAIGHT
BOURBON
5th **4.49**

GUILD
SWEET WINES
5TH **67¢** QUART **77¢**

Old Yellowstone
BOURBON
KENTUCKY STRAIGHT
5th **4.77**

Fresh Fruits & Vegetables

VALENCIA ORANGES
5 lbs **45¢**
SWEET, JUICY

SHAFTER POTATOES
10 Lb Bag **39¢**
EXCELLENT COOKERS

CUCUMBERS
each **5¢**
LONG, GREEN

GRAPEFRUIT
5 for **29¢**
Coachella Valley—Full-o-Juice

PINK MEAT
Cantaloupes **8¢ lb**
RIPE, SWEET

Golden Bantam Corn
5 for **29¢**
SWEET, TENDER

TOMATOES
19¢ basket
Imperial Valley, Tomatoes With Flavor

ED & FRANK'S RELIABLE MEATS
ALL MEATS ARE GUARANTEED
Phone LAnd 4-5018
ALL MEATS ARE THE HIGHEST QUALITY

CANNED PICNICS
Dubuques
3½ POUND CAN **2.59**

GROUND BEEF
100% Lean Steer
39¢ lb
3 lbs for **1.00**

SLICED BACON
Kingan's Reliable **65¢ lb**

VEAL STEAK
Center Cut Round **89¢ lb**

CORNED BEEF
Our Own Honey Cured
BONELES LEAN BRISKET **39¢ lb**

CLUB FRANKS
Skinless All Meat **39¢ lb**

CHEER GIANT PACKAGE **59¢**
RINSO BLUE GIANT PACKAGE **69¢**

SUNSHINE CRISPY
CRACKERS
1 Pound Carton - **23¢**

CARNATION COTTAGE
CHEESE
1 Pound Tub - - **25¢**

DAGNA'S MARKET
1382 SOLANO

ROYAL PRIDE
Apple Sauce No. 303 Can 2 FOR **25¢**

DENNISON'S
CATSUP 14 Ounce Bottle 2 FOR **25¢**

STOKELY'S GREEN CUT
BEANS No. 303 Cans 2 FOR **37¢**

HUNT'S
Tomato Juice 46 Ounce Can **21¢**

Del Monte
Bartlett Pears No. 2½ Can **35¢**

HUNT'S
Prune Plums No. 2½ Can **25¢**
SUBJECT TO STOCK ON HAND

FLORIDA GOLD GRAPEFRUIT
SECTIONS No. 303 Cans 2 FOR **29¢**

ROSEDALE STEWED
TOMATOES 303 Can **15¢**

In Case of Error Prices will be Posted in Accordance with Minimum Fair Trades Act - - - WE RESERVE THE RIGHT TO LIMIT QUANTITIES

Active Summer Program Planned By Albany Recreation Department

The Albany Recreation Department is planning an active recreation program to keep the children occupied in various constructive leisure time activities during the summer months, according to Emmett Devine, superintendent.

The summer program to open June 20 is designed to offer a recreation program for both children and adults in athletics, sports, tournaments, playground games, table games, handcraft, story hours, hobby clubs, talent clubs, talent shows and play days.

Also included in the program will be many special events for the entire family and among these outstanding events will be the annual Independence Day celebration at Memorial Park on July 4.

The summer operating schedule will be Memorial and Terrace Parks open from 9 a.m. to 8 p.m. on week days; Saturdays and Sundays, 9:30 a.m. to 6 p.m. Codornices Community Center and playground located in the Federal public housing project, under the joint sponsorship of the Berkeley and Albany Recreation Departments, will be open from 10 a.m. to 9 p.m., Monday through Friday; Saturdays and holidays 10 a.m. to 6 p.m.

The Albany Preschool will be open from 9 a.m. to 12 noon and from 1:30 to 4:30 p.m. Monday through Friday. The school will be closed for summer vacation from July 18 to August 14, inclusive.

Albany High Choir Will be on Air This Sunday Night

"Sunday Night in the Chapel," featuring the Albany High School a cappella choir will be broadcast over KRE radio next Sunday night from 7:30 to 8:30.

Stephen Lehmer, chairman of the music department at AHS, will conduct the choir and the Rev. Douglas Henderson of the Albany Community Methodist Church will be in charge of the program.

The choir's program will include: "Ride the Chariot," "It's Me O Lord," "The Lord Bless You and Keep You," and the hour - long broadcast will close with the famous hymn, "The Battle Hymn of the Republic."

Four Albany High Graduates Enter Military Service

Four graduates of Albany High School, who are graduating this month from University of California, will soon enter the U.S. Army service as officers.

The youths are Sherman Davis, Gene Markley, Jack Lockhart and Roy Chase.

Davis is married and lives at 668 Spokane Ave., Albany. He graduated from Albany High School with the class of 1951. He will enter the Army as a second lieutenant of engineers.

Markley graduated from high school in June of 1951. He lives at 1036 Pomona Ave., Albany. On entering the Army he will become a second lieutenant of infantry.

Lockhart is married and lives at 1031 Peralta Ave., and also graduated from high school in June of 1951. He will also become a second lieutenant of infantry.

Roy Chase, who goes on active duty this coming August, lives at 725 Kains Ave., Albany, and graduated from "High" in January, 1951. He will be a second lieutenant of artillery.

DANGEROUS DAY

Saturday is the most dangerous day of the week to drive, according to the National Automobile Club.

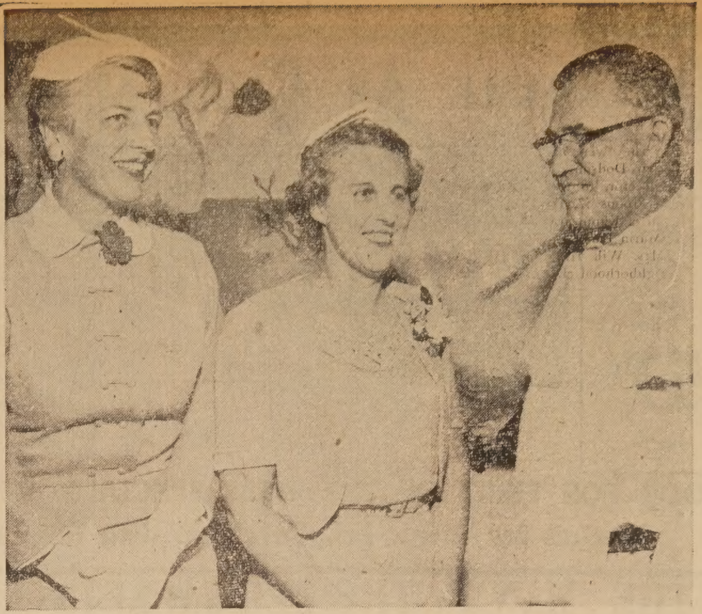

New officers have just been chosen for the Madeleine Mothers Club to guide its activities during the coming year. They are left to right: Above—Mrs. Edward Mayes, vice-president; Mrs. Paul Burhans, president, and Rev. William Norton, O.P., chaplain of the group, and pastor of St. Mary Magdalen's Catholic Church. —Gazette Photo.

How Hank Monk Got Greeley to Placerville Appointment on Time

Hank Monk might have sunk into early oblivion, like many other good "whip" who drove stagecoach in the Old West, had it not been for a chance quip that he happened to throw back at a famous passenger one sultry August day in 1859.

It was on August 1, according to the National Automobile Club, that Hank Monk strode out of the stage station at Virginia City to survey his waiting Concord and the six fine horses in harness ahead of it. He tipped his hat to the waiting passengers, one of whom was Horace Greeley. Mr. Greeley, founder and publisher of the New York Tribune and later an unsuccessful candidate for the presidency of the United States, tipped his hat right back and started to insist that Hank get the coach unrer way.

Still unhurried, Hank swung majestically to his high seat in front of the Concord, cracked his long whip, and the horses lurched forward on their way up to the summit and then down into Placerville, 109 miles away. But the road up the eastern slope of the Sierra Nevada was a long one and a steep one and the going got to be a little slow. This irked Mr. Greeley, who was known far and wide f[...] short patience and his cra[...] ways.

"Driver! Driver!" he shou[ted ...] must get to Placerville befo[re ...] today. It is imperative tha[t ...] there on time."

A strange fate decreed th[e ...] latest of Mr. Greeley's lou[d] quests should come drifting [...] Hank Monk just as his big [...] reached the summit of the m[oun]tains and started on the long [...] road down the western slope.

"Hold yore seat, Horace!" [...] growled with strange delight [...] the axles hold, I'll get you [...] on time."

People all over the country [...] learned of that remark and of [the] wild ride that followed, [...] and bumping and careening a[round] the sharp bends, Hank Mon[k ...] a frightened Horace Greeley [...] Placerville on time. And the [...] country took up the cry of "[Hold] Youre Seat, Horace!" a cry [that] was to play a considerable [part] in the ridiculing and defeat [of] Horace Greeley when he ra[n for] the presidency of the United [States] and that was to lift Hank [...] out of obscurity into a wide[r] fame and make him the c[enter of] many a rich legend.

Here's what to buy... for your FAVORITE GUY

FATHER'S DAY SUNDAY - - - June 19th

Dad's a Mighty Gifted Man these days ★ ★ ★ and He deserves everything nice ★ ★ ★ Make June 19th the most memorable Father's Day of all! ★ ★ ★ Select His Gift from the practical suggestions listed below ★ ★ ★ You'll find something here to suit His taste and your budget ★ ★ ★ There's just a few more days 'til Dad's Day★ ★ ★So don't delay.

We Will Gladly Gift Wrap For You

Just a Few of the Many Items Always in Stock

at Michael's

★LIQUORS ★WINES ★CORDIALS
★GLASSWARE ★SUN GLASSES
★BOXED CANDY
★CIGARETTES and LIGHTERS
★CIGARS ★BALL POINT PENS
★COCA COLA PLASTIC PICNIC COOLERS

For Your Convenience - - - We Loan Out

Portable Bars, Punch Bowls, Ladles, Glasses (all sizes), Beautiful Champagne and Coctktail Glasses, Cocktail Mixers, Champagne Buckets, and other items you might need for your party, anniversary or wedding.

ICE CUBES - - - ALL YOU NEED - - - ANYTIME

Michael's

1495 SOLANO AVENUE ALBANY
"THE HOUSE OF GOOD SPIRITS"

Cub Scout Pack 50 Holds Installation Of New Officers

Mothers Club of Pack 50 Cub Scouts held its final meeting of this school year on Tuesday, June 14 at the home of Mrs. Betty Shervington, with Mrs. Ruby Birch as co-hostess.

The following officers were installed for the coming school year. Mesdames Frances Arnold, president; Jean Hill, recording secretary, Betty Jaeger, corresponding secretary, and Ronnie Still, treasurer.

Mrs. Shervington was presented with a lovely jewelry set in recognition of her two years service as president, and all the den mothers received gifts from the club also.

This year's activities included among other things a Christmas party, a potluck birthday dinner, a movie party, a fishing outing (conducted by the fathers) and the big family picnic held Sunday, June 5 at Camp Padre, Tilden Park.

Officers who have served during the past year have been Mesdames Betty Shervington, president; Elda Foott, recording secretary; Helen McCoy, corresponding secretary, and Maxine Stanley, treasurer.

Any parent who wishes to enroll his eight - year - old in Cub Pack 50 should contact Mark Crewden, new pack cub master. Pack 50 is co-sponsored by Albany American Legion Post 292 and meetings of the pack are held once a month at Veterans Memorial Building.

BUY SAVINGS BONDS

Board Members Of Cornell PTA

Mrs. R. L. Paine, Cornell PTA's new president recently held brunch at her home, 964 Stannage Ave., for the executive board members which include the following: Mrs. Lee Keck, first vice president; Mrs. Jack Murrow, second vice president; Mrs. Ted McCain, third vice president; Mrs. Wm. Roberts, recording secretary; Mrs. L. H. Minear, corresponding secretary; Mrs. Michael Silvester, financial secretary; Mrs. Wm. Ochoa, treasurer; Mrs. Max Klemm, auditor; Mrs. E. R. Ahlgren, historian; Mrs. J. P. McConahy, parliamentarian; Mrs. Lee Keck, program; Mrs. Jack Murrow, finance and budget; Mrs. L. N. Kamps, Newsette editor; Mrs. John Rodenbaum, publicity; Mrs. Will Semor, student welfare; Mrs. Lester Springer, assistant student welfare; Mrs. E. L. Gaunt, registrar; Mrs. Dan Colatorti, room representative; Mrs. Wm. MacKenzie, assistant room representative; Mrs. Ted McCain, membership; Mrs. Robert Fellion, hospitality; Mrs. Max Klemm, Founders Day; Mrs. J. P. McConahy, honorary life membership; Mrs. Milton Gordon, legislation; Mrs. Frances Tilbury, health; Mrs. Paul Calderhead, music; Mrs. C. H. Senne, art and decoration; Mrs. K. P. Hemp, assistant art and decoration; Mrs. Henry Henriksen, tea hostess; Mrs. Louis Coggiola, assistant tea hostess; Mrs. Fred Brown, recreation; Mrs. Walter Wegin, youth organization; Mrs. H. R. Larmusseau, parent education; Mrs. H. S. Mulky, audio - visual; Mrs. Pete Nigro, reading library; Mrs. A. A. Mulera, safety; Mrs. Theodore Grubbe, exceptional child; Mrs. A. C. Blume, board of education rep- A. Blume, board of education repazine and emblem; Mrs. Max Ostrov, representative to council.

Folk Dancers Honor Eleventh Birthday Guests at Brunch

The eleventh birthday party of the Albany Folk Dancers will be held at the Rockridge Women's Clubhouse, 5682 Keith Avenue, just off College, at 8:30 p.m. on Saturday evening, June 18. The committee for the evening includes the outgoing officers of the club, and their spouses, as follows. Jeannette and Bob Dennis, Clare and Sid McGaw, Marie and Gunnar Larson, and Dorothy and Walter Miller. Bob Van Bezey will act as records chairman. Newly elected officers, who will be installed during the evening, are Art Pehrson, vice president Adele Connors, secretary, and Bertha Connolly, treasurer.

The program will include some of the old favorite folk dances and squares that have been enjoyed by the group since its organization in 1945, supplemented by the newer dances brought by the present popular teachers, Clarence and Carol Crooks, and Douglas and Dolly Sturges. The Sturges' are off to Hawaii this week and cannot attend, but Clarence Crooks and George Hungerford will call the squares. Members and guests of the group are invited. Refreshments will be served after the dancing.

Marines to Accept 20 East Bay Men

Master Sergeant O. N. Terrell, non-commissioned officer in charge of the Oakland recruiting office announced today that he has been authorized to accept twenty young men before the first of July for three year enlistments. This is the first time in months that there have been any openings for local young men to enlist in the corps for three years.

Christian Science Society, Albany

ON SUNDAY, JUNE 19th - - - 11 A. M.

Subject: 'Is the Universe Including Man, Evolved by Atomic Force?'

WEDNESDAY EVENING SERVICES 8:00 P. M.

533 SAN PABLO AVE., LAndscape 5-5992

SUNDAY SCHOOL 11:00 A. M.

UPHOLSTERING REPAIRING

SPRING CLEANING TIME IS HERE

Now is the time to have your furniture and rugs gently shampooed to remove all soil and

RESTORE NEW LIFE AND COLOR

For Finer Rug and Furniture Cleaning

CALL

Capitol Upholstery

BINDING — CUTTING — SEWING

1229-31 SOLANO LA. 5-5567

FREE PICK UP AND DELIVERY

WALLY'S SHOE SALE
Price Reductions On Our Entire Stock

Infants' Shoes White Hightops, 0-3	1.29	Tennis Hightops Little Gents', 6-10½ ... Sizes 11 to 2 ...	[illegible]
Tennis Oxfords Children's, 5½-12.	1.89	Boys' Oxfords Sizes 8½ to 3.	2[illegible]
Girls' Sandals Sizes 8½ to 3.	1.99	Men's Oxfords Canvas, Cushion Insoles	3[illegible]
Ladies' Sandals White, Red, Tan	1.89	Men's Sport Oxfords	3[illegible]
SLIPPERS For Fathers Day	1.29 up	Men's Work Shoes 6-Inch Hightops	3[illegible]

Suede Oxfords Blue, Grey, Reg. $8.49 MEN'S 5.99 Loafers, Oxfords Charcoal, Crepe Soles

Wally's Reliable Shoes
FOR THE ENTIRE FAMILY
2066 San Pablo Ave. (Bet. University & Addison) Berkeley
THornwall 5-5933

BERKELEY - ALBANY
TYPEWRITER
SALES — RENTALS — SERVICE
New and Reconditioned Typewriters and Adding Machines
FREE LOANERS ON REPAIRS
MODEL TYPEWRITER CO.
1409 GROVE (Near Rose), BERK. — LAnd. 4-61[...]

PHIL'S
CORNELL SHOE REPAIR
SHOES RENEWED
We Specialize in Orthopedic Work
25 Years' Experience—OPEN 7 A.M. TO 7 P.M.
PHIL RADANOVICH, Owner
1226 SOLANO LAnd. 6-83[...]

WIN A HOTPOINT DREAM HOME!
$2,000,000.00 IN PRIZES!

1ST PRIZE This Hotpoint Dream Home . . . equipped, furnished, decorated, landscaped. Lot included.

2ND PRIZE $3000.00 HOTPOINT Combination Kitchen and Laundry
HOTPOINT Electric Range . . . Refrigerator-Freezer . . . Dishwasher . . . Disposall® Food Waste Disposer . . . Automatic Washer and Dryer . . . Cabinets.

SPECIAL LOCAL PRIZE
Enter at our store and win a famous Hotpoint Mobile Dishwasher.

EASY TO WIN!

You compete only with people living in this part of the country! Note: Winners will be refunded full purchase price on any single Hotpoint appliance bought during contest that duplicates prize won. Contest subject to all national, state and local regulations.

Hotpoint Living Conditioned Home
2509 TASSAJARA
EL CERRITO
OPEN DAILY — 11 a.m. to 9 p.m.

All you do is ask us for a FREE entry blank. . . fill it out, then mail it in! That's all . . . no puzzles to solve, nothing to buy. Enter soon !

EL CERRITO ELECTRIC, INC.
10330 SAN PABLO AVE. LAnd. 5-32[...]

ALBANY HOME FREEZER FOODS
921 SAN PABLO LAnd. 4-0073
FROZEN FOODS sold by the Piece, Pound or Package

Sliced Bacon EASTERN 45¢ lb
Boston Butt Corned Pork Sugar Cured 49¢ lb
Meadow Gold REAL Ice Cream 1 gallon 1.49
POLAR Frozen Vegs. 6 Reg Pkgs 99¢
50 LBS BEEF ROASTS, STEAKS, GROUND Good and Tender Trimmed of all Waste 29.75

LOOK LOOK
SPRED GLIDE-ON Is on Albany Hospital Stucco
Your Stucco Can Also Be Beautiful
H. W. SILVER 1709 Solano Ave

Marin Neighborhood Court of Awards Honors 60 Girl Scouts

Sixty Girl Scouts received awards at the Marin Neighborhood Court of Awards held Friday night, June 10, in the Marin School auditorium, Albany. They were made by Mrs. W. Hurt Dodson, Tamalpais district director, to the girls, who are from Troops 57, 170, 181, 192 and 193, all of whom are sponsored by the Marin Parent-Teacher Association. Mrs. Will H. Betten, new Marin neighborhood chairman, was introduced.

The program under the direction of Mrs. Robert P. Straka, leader of Troop 181, was participated in by many of the Girl Scouts, who presented various dramatizations and folk dances.

The following awards were made:

Troop 57—Leaders Mrs. William McGimpsey, Mrs. Robert Moulton and Mrs. Wm. Keating.

Terry Chaplain, adventure, animal trainer; Katy Duggan, adventure. Janice Jacuzzi, adventure, cook, dabbler; Marga Janke, adventure, personal health, cook, homemaker, housekeeper; Linda Keating, adventure, personal health, cook, housekeeper, homemaker; Margaret McGimpsey: adventure, personal health, homemaker, folk dancer,; Kathleen Moulton. adventure, personal health, cook; Ann Newton: adventure, personal health, players, needlecraft, seamstress, child care, cook, folk dancer, horsewoman; Nancy Shaw: adventure, housekeeper, cook; Janet Warren: adventure, personal health, cook, homemaker; Susan Weaver: adventure, personal health, cook, drawing and painting, folk dancer; Joyce Williams: adventure, cook, folk dancer.

In addition, Mary Austin, Carol Davidson and Georgina Kendall were eligible for badges, but were unable to attend the Court of Awards Christine Erickson and Rosann Martin took part in the troop skit.

Troop 170—Leaders, Mrs. Gordon Hearn, Mrs. Hilmer Larson. Fay Armstrong: Cook, homemaker, dabbler, foot traveler; Linda Brusasco: Cook, homemaker, dabbler; Carol Hearn: Cook, homemaker, dabbler, dog and cat; Mary Hearn. Cook, homemaker, dabbler; Carol Hedquist: Cook, homemaker, dabbler, child care; Anita Johnston: Cook, homemaker, dabbler, folk dancer; Joanne Larson: Cook, homemaker, dabbler; Charlene McKeown: Cook, homemaker, dabbler, child care; Karen Michaelson: Cook, homemaker, dabbler, child care; Roberta Miller: Cook, homemaker, dabbler; Susan Newton: Cook, homemaker, dabbler; Marilyn Niehaus: Cook, homemaker, dabbler, dog and cat; Judy Taylor. Cook, homemaker, dabbler, foot traveler.

Troop 181—Leaders: Mrs. Robert P. Straka, Mrs. Blythe Williams and Mrs. Ted Latavala. Janet Betten: Folk dancer; Diane Collyer: Folk dancer, cook; Margaret Danner: Folk dancer, cook; Doreen Hirabara: Folk dancer, cook; Janice Johnson: Folk dancer, cook; Patricia Kalin: Folk dancer; Patricia Latavala: Folk dancer, cook; Diane Liotta. Folk dancer; Mary Sue Meads: Cook, musician; Helen Mourgos: Folk dancer, cook; Sharon Potter: Folk dancer, cook; Christine Smith: Folk dancer, cook; Susan Straka: Folk dancer, cook; Linda Whiteman: Folk dancer, cook.

Troop 192—Leaders: Mrs. Carl Hilker and Mrs. Wilford Anderson. The following received second class rank and the folk dancer award: Donna Andersen, Kathryn Dietz, Martha Geering, Carolyn Hilker, Margaret Kessler, Susen Martinez, Linda Pardo, Jeanne Perkins, Pamela Peters and Patricia Sheer.

Troop 193—Leaders: Mrs. Leslie Stanley and Mrs. Roy Frandsen. These girls received second class rank: Jeannie Blanchard, Darlene Frandsen, Nancy Golden, Donna Marie Haskett, Penny Jo Hendrickson, Judy Hickman, Lynn Phillips, Patty Stanley and Linda Vargas.

Assisting Mrs. Straka in the presentation of the Court of Honor were troop leaders Mrs. William McGimpsey, Mrs. Gordon Hearn, Mrs. Carl Hilker and Mrs. Leslie Stanley.

Playgrounds To be Closed June 19, July 1

Albany School Playgrounds will be closed from June 19 to July 1. They will be in preparation for the summer program which will extend from Friday, July 1 to September 3 with all Albany playgrounds, however, being closed on July 4.

A summer recreational program, emphasizing a wide variety of activities for children of all ages, has been scheduled for the Albany school playgrounds of Cornell, MacGregor, Marin and Vista Schools. They will be open Mondays through Saturdays from 10 a.m. to 12 noon and 1 to 5 p.m. A director will be assigned to each school and will work under the supervision of Mr. Bert Griffin, Director of Physical Education and Recreation for the Albany City Schools.

A diversified program of crafts, art, music appreciation, story time, wood work and individual activities will be held each morning for the smaller children. The afternoon schedule will include quiet games, as well as such active games as softball, kickball, basketball and tether ball, all under close supervision.

Dirty Plugs May Cause Trouble on Long Motor Trips

Fine weather, inducing motor car use on a broader scale and drawing a large number to the open highways where higher speeds are possible, is revealing that a number of engines that were running well enough in town driving have developed a miss in the upper speed ranges.

The first guess on the cause for this, according to the National Automobile Club, may very well be the spark plugs. Their condition may be satisfactory for ordinary driving speeds, but not for those speeds that the average motorist hits when out on the open road. Plugs must be perfect for fine all-around performance.

Motion Pictures Hold Huge Lead In Attendance

An analysis of public interest in entertainment reveals some figures showing the relative magnitude of various types as shown by the number of paid admissions.

Here are figures showing how the entertainment dollars are being spent each year, the figures are admissions, not dollars:

Horse racing	50,408,554
Major League Baseball	16,000,000
Collegiate Football	13,749,000
Bowling Alleys	17,000,000
Pro Football	2,190.000
Wrestling	3,500,000
Motion Pictures	50,000,000

Apparently the public likes to attend the movies, radio, television, cards and other methods of entertainment notwithstanding.

New Officers for Albany Hi-Y Clubs

Twenty - four newly elected and installed Hi-Y officers of the Albany YMCA Hi-Y Club will take their positions when schools resumes in September.

They are as follows: Boys Junior Hi-Y—president, Rick Avery; vice president, Art Wise; secretary, David McGuire; treasurer, Bob Barclay. Boys Sophomore Hi-Y—President, Ronald Sbragia; vice president, Hank Catalano; secretary, Jim Nelson; treasurer, Fred Bron. Boys Senior Hi-Y—President, Rodney Tognetti; vice president, Russ Runion; secretary, Ray Gardiner; treasurer, Kenneth Hirabara. Girls Junior Hi-Y—President, Karen Peterson; vice president, Carol Millinich; secretary, Beverly Marks; treasurer, Janice Zavattaro. Girls Sophomore Hi-Y—President, Karen McCuistion; vice president, Pat Lassen; secretary, Jane Davis; treasurer, Kathy Darnell. Senior Hi - Y Girls—President, Dorothy Jones; vice president, Beverly Mower; secretary, Beverly Burt; treasurer, Loretta Bua.

SAGE MUSEUM

Sand and Sage Museum, recently opened near McNary in Oregon, according to the National Automobile Club, contains many curios and artifacts of the local Indian tribes.

'For It's Wolfeboro, Wolfeboro, That's Where the Boy Scouts Go'

Soon this song will be heard again in the High Sierra as hundreds of Boy Scouts from the communities of Contra Costa County, Berkeley and Albany participate in the outdoor adventure program of camping provided by Mt. Diablo Council at the popular spot on the Stanislaus off the Ebbets Pass Highway.

With attendance limited to about 300 Scouts each period, the advance sign up of troops filled up the space early in the spring for the first three 11-day periods. About ten or twelve troops can still be accommodated in the fourth period under the provisional or troop camping plan.

For troops doing "pioneer camping, openings are still available in all four periods. Under this plan, troops provide their own food and cooking gear, do their own cooking, but use the program facilities of Wolfeboro. These troops should plan to arrive in camp a day or two in advance of the regular opening of each period, so that they can get set up in time to take advantage of the programming "round table" of leaders when the regular period begins.

First period begins June 23 and ends July 4, when the second period begins. July 15 marks the end of second period and beginning of the third period. The final period starts July 26 and ends August 6.

First period campers at Wolfeboro include Troops 6, 8, 19, 20, 22, 24, 28 of Berkeley; 45, Albany; 50, Berkeley; 94, El Cerrito; 98, Berkeley; 99, Berkeley; 103 Richmond; Post 111, Richmond; Troop 115, Richmond; 116, 121, Richmond; 127, El Sobrante; 128, Richmond; 150, Oakley; 181, Martinez; 182, Martinez; 186, Martinez; 200, Orinda; 219, Lafayette; 237, Orinda.

Mothers Club to Sponsor Dance

At its June business meeting the Mothers Club of the El Cerrito Cooperative Pre-School voted to sponsor a fund raising dance at El Cerrito High School in the autumn instead of the annual Country Fair which the pre-school has held in October for the past 11 years. The 12th Country Fair is planned for the spring of 1956.

Officers recently elected by the Mothers Club for the next six months are: President, Mrs. Chuck Elkind who succeeds Mrs. Bud Foster; vice - president, Mrs. John Phillips, secretary; Mrs. Arthur Karler; treasurer, Mrs. Virgil Schrock; council delegate, Mrs. Arnold Waxman. Committee chairmen are: Mrs. Marriot Dickey, maintenance; Mrs. John Reynolds, membership; Mrs. John Phillips, publicity; Mrs. Robert Alford, social; Mrs. Chuck Elkind, ways and means; Mrs. Edward Lewis, legal; Mrs. Fred Bianchi continues as director of the pre-school as she has been since 1940 when the school was founded.

Special Cachet for Stamp Collectors

On August 9, a select portion of mail leaving Sacramento will bear a special cachet commemorating the 100th year of Southern Pacific's lines in the West. The cachet will be linked to that day's ceremony when the first rails for the Sacramento Valley Railroad's 23-mile line from Sacramento to Folsom, oldest portion of today's Southern Pacific, were laid. The cachet may be obtained by writing "Cachet, P. O. Box 815, San Francisco, California," and enclosing 15 cents in coin to cover postage and handling.

Albany Girl Scouts Celebrate End of Semester at Party

Girl Scouts of Troop 123, Albany, celebrated the end of the semester with a dinner party at 6 o'clock Monday evening, June 13, at the home of Barbara Enoksen, 1218 Garfield Ave., Albany.

Members having birthdays during June, July and August were specially honored and since the troop will become Senior Girl Scouts in the fall, representatives of the Senior Scout Planning Board were present to answer questions concerning the senior program.

Dinner preparations were in the hands of Mrs. Lawrence Lane and Mrs. Vincent Scaparro, leaders, assisted by the Mesdames E. A. Enoksen, Joe Genievich, Joseph Kantor, James McCormick, William Ochoa, Earl Sorensen, and Walter Wegin, mothers of the girls whose birthdays were acknowledged.

Members of the troop attending the party included Mary Bennett, Linda Danner, Ellen Dietsehy, Barbara Enoksen, Marian Genevich, Judy Kantor, Gwen Kollenbaum, Cynthia Lane, Gale McCormick, Pat McNair, Noverta Ochoa, Karen Scaparro, Karen Sorensen, Karol Sorensen, and Judy Wegin.

$5.00 OFF
On Any
Brake Reline
(WITH THIS AD)
30,000 Mile Guarantee
With FREE BRAKE ADUSTMENTS
Including Foreign Cars
Official Brake Station No. 3790
Nickson's
BRAKE SERVICE
1227 San Pablo, Berkeley
(NEAR GILMAN)
LAndscape 6-2737

T. SOULE, Jr.
Art Studio
Picture Frames
Artists' Supplies, framing school diplomas and class pictures mounted, matted and framed.
1009-A Solano Ave.
2 Blocks West San Pablo
LAnd. 6-9283

Remember DAD Likes CANDY Too
Treat Him to a Box of Our Delicious
CHOCOLATES
*BON BONS *WRAPPED CHEWS *NOUGATES
*ENGLISH TOFFEE
*PECAN PADDIES
Boxes Priced 1.35 up
NUTS
All His Favorites
FRESH
Mixed or His Choice
GIFT BOXED
OTHER SUGGESTIONS
BEAUTIFUL Billfolds 1.00 up
Plus Tax
CLEVER PERSONAL FATHER'S DAY CARDS
Identification Bracelets 1.50
Ash Trays
Various Styles and Prices
CANDY LEAF COTTAGE
1396 SOLANO LAnd. 4-0955
(Next to Palm Gardens)

Gifts That Dad Would Choose For Himself
Father's Day
Show him you care
SUNDAY, June 19th
Special Prices On VAN HEUSEN
DRESS SHIRTS
VH No. 100 and VH No. 200 Sanforized
White Shirts Regular $3.95 — REDUCED TO 3.49
ALL VAN HEUSEN
Colored Shirts Regular $3.95 Each 2.95
FRUIT of the LOOM
*BRIEFS
*T-SHIRTS Each 69¢
*BOXER SHORTS
*BROADCLOTH SHORTS 3 FOR 2.05
Stretch Sox $1.00
New Ties 1.00 and 1.50
Initialed Linen Handkerchiefs - 50¢
Belts 1.00 and 1.50
DENHAM'S DEPT. STORE
1185 Solano Ave. LAnd. 5-1306
(NEXT TO POST OFFICE)

Your Wedding Invitations
Our Wedding Invitations and Announcements reflect the joy of this most happy and important event.
Invitations you will be proud to send; they have that certain touch that spells refinement and good taste.
Bride's Booklet . . .
Included with each order is a copy of Virginia Courtenay's Bride Booklet "Now that you are to be Married!" It contains a wealth of information about formal and informal weddings, - the rehearsal, the bride's bouquet, the bridesmaids, reception, acknowledgement of gifts and all the many social customs before and after the wedding.
A copy is included with each order of genuine Art Point Invitations or Announcements.
Very prompt deliveries . . .
But order as early as possible so that you will have plenty of time for the addressing and mailing.
Let our Society Editor have all the information about your plans.
Albany Times

LOOK LOOK
Double Breasted Coats
Made Single $15.00
A-1 Ladies' and Men's Tailoring
JIM THE TAILOR
2480 BANCROFT WAY, BERKELEY
One Block From University of Calif. AS. 3-6303

A LITTLE PAINT . . .
A CHANGE of COLOR . . .
Can Make a Room Brand New
SEE OUR COMPLETE LINE OF
MORWEAR PAINTS and WALLPAPER
Everything to Beautify Your Home.
Gift and Art Craft Dept.
MORWEAR PAINTS Last Longer
OLSON'S
Morwear Paint Store
Picture Frames Made to Order
1178 SOLANO AVE. LAnd. 5-1227

Lazy Dollars Work for YOU...
When You Save the BERKELEY Way!
Your lazy dollars could be earning 3%! The place is BERKELEY SAVINGS, where 65 consecutive, semi-annual dividends have been paid since 1922—where all accounts are protected by insurance up to $10,000.00!
The time is now—because funds deposited up to the 10th of the month draw interest from the 1st. The sooner you start to save the BERKELEY way, the more money your money will make for you!
3% Current Rate per Annum
FUNDS DEPOSITED BY THE 10th EARN INTEREST FROM THE 1st
YOUR ACCOUNT INSURED UP TO $10,000
BERKELEY SAVINGS and Loan Association
WALNUT CREEK—Bonanza at Locust • BERKELEY—2101 Shattuck Ave. • CENTERVILLE—168 S. Main St.

Local Methodists To Attend Annual Church Conference

Joining with Methodists from all over Northern California and Nevada at the annual conference of the Methodist Church in this area will be the Rev. Douglas H. Henderson and Mrs. Mary Doyle Marr, of the Albany Community Methodist Church.

The conference will be attended by over 700 delegates and will be held at the College of the Pacific in Stockton, from June 14 to June 19. Delegates will discuss issues currently before the church, and make plans for the coming year. The climax of the conference will be the reading of the new ministerial appointments for the coming 12 months on Sunday afternoon by Bishop Donald H. Tippett, who will be the presiding official at the sessions.

Cadet R. J. Fischer At Florida Air Base

Naval Cadet Robert J. Fischer, son of Mr. and Mrs. George J. Fischer of 1941 Pomona Ave., Albany, reported in May to the Naval Auxiliary Air Station, Staufley Field, Pensacola, Fla., for training in formation flying.

Instruction in night, combat and cross-country flying is also part of the curriculum.

Marin PTA Plans Membership Drive

The National Congress theme for 1955-56, "Teamwork Does It," will take over the membership drive of Marin PTA this fall, when committee members will assist membership chairman Mrs. Clyde W. Nottingham in the campaign for 500 members in the PTA. Posters will depict a football field, on which football players move forward toward a 100 percent goal, each wearing a jersey showing a room number. A touchdown by a room will mean 100 percent membership in the PTA. Prizes will be awarded to those rooms reaching that mark.

"Kickoff" time has tentatively been set for October 3, at 3:30, and the drive will continue for two weeks. These plans were made at the recent meeting of the membership committee, held recently at the home of Mrs. Nottingham, with the following members attending: Mrs. Leslie Stanley, president; Mrs. Eldon Wolfe, auditor; Mrs. Carl Fosselius, first vice president; Mrs. Eugene Blank, second vice president; Mrs. Lee Seidell, room mother chairman; Mrs. Victor Brandt, tea hostess; Mrs. L. T. Rossi, social dance chairman, and Mrs. Will Betten, publicity.

FAST LOADING

Some oil tankers can load as much as 14,000 gallons per minute, according to the National Automobile Club.

Better Watch Out For Careless Children at Play!

Ever been driving along on a city street when a child suddenly darted out from the sidewalk in pursuit of a ball? If you were driving properly at the time, points out the Public Safety Department of the National Automobile Club, you undoubtedly came to a stop safely, but were duly impressed by the irresponsibility of children at play.

Children are irresponsible when they play. Whether they're being cowboys and Indians, cops and robbers, playing shop, or playing house, they become completely wrapped up in what they're doing and forget all else. And that is why they are so accident prone, so completely at the mercy of the motorists who are driving by. That is why the motorists who are driving by must use extra caution, extra care.

Whenever you're driving near schools that are going in or getting out, near busy playgrounds, or through suburban areas, slow down and be safe. Whenever and wherever children are at play, slow down and be safe.

Club to Stage Dessert Whist

The Catholic Action Club will hold a dessert whist at St. Ambrose Church Hall, Cornell and Gilman in Berkeley on June 24, starting at 12:30 p.m.

Albany Youth Gets S.C. Degree

Local residents were among the 3000 seniors of the University of Southern California honored at formal commencement exercises held Saturday, June 11, at Alumni Memorial Park on campus.

President Fred D. Fagg, Jr., officiated at the 72nd annual graduation. Governor Allan Shivers of Texas gave the commencement address following the colorful cap and gown processional of graduates and faculty across the campus.

S.C. graduates included: Gary Keith Robin, 1044 Santa Fe, Albany, B.S. in Commerce.

Southern Pacific Gets Safety Award

For the second consecutive year, the Southern Pacific Company has won a top public safety activities award granted by the National Safety Council, according to word received by the railroad today.

The council cited SP', "outstanding public safety programs directed to employes and the general public," and declared "the judges were particularly impressed" by the SP achievements in safety work.

The council also applauded "the sound program administration by your Safety Department with special emphasis on off - the - job accidents."

Albany Mothers Plan Dessert Whist

The Albany Mothers Club will hold its monthly benefit dessert whist party on Tuesday, June 21 in the YMCA club rooms at 12:30 p. m. Mrs. Laura Hughes, chairman extends a cordial invitation to the public to attend.

New Service Announced by Post Office

According to Postmaster Dunlap a new service to be known as Certified Mail was inaugurated on June 7. Heretofore it has been necessary to pay a register fee of the minimum charge of 30 cents when a person desired to merely obtain evidence of delivery of a letter which will accomplish the same purpose for a fee of 15 cents in addition to the regular postage charge of 3 cents for regular mail or 6 cents for airmail.

A post office patron, who desires to take advantage of the new service may take his letter to any post office or branch office where he may obtain evidence of mailing and be supplied with a sticker to be pasted on the face of the letter. When this certified mail is delivered a receipt will be obtained signed by the addressee or his agent and this receipt will be retained in the files of the post office for a period of six months. It is not even necessary to take the letter to the post office unless the sender desires actual evidence of mailing. The stickers to be placed on the face of the letters may be obtained without charge and the letter bearing the sticker may be dropped in any mail box. A receipt will be obtained upon delivery in the same manner as for letters which have been taken to the post office for mailing. The only difference is that the sender does not have evidence from the post office that the letter was actually mailed. It will be possible, however, to obtain evidence at a later date if his letter was delivered and the receipt filed at the delivering office.

The establishment of this certified mail service does not in any way affect registered mail service for letters containing enclosures having a financial value. The former minimum registry fee of 30 cents for letters of no financial value has been discontinued since the certified mail at a 15-cent fee serves the same purpose. It is also possible for an additional fee of 7 cents to obtain a return receipt, and for a further additional fee of 31 cents to obtain a return receipt showing the address at which delivery was made. A special 15-cent stamp has been printed but the local office has not yet received a supply of the new stamp. Postage on certified mail may be prepaid by the use of any of the regular stamps.

Certified Mail Service is not available at contract stations located in stores, but will be established in the near future.

Bible School In El Cerrito

There will be a vacation Bible School held at the El Cerrito Community Methodist Church, Stockton and Everett Sts., commencing June 20, through July 1, five days a week from 9:30 a.m. to 11:30 a. m. There will be classes for all ages to and including junior high students. Program on the final day will be held at the Fairmount School auditorium at 7:30 p.m. Everyone is invited. Rev. Edwin R. Freeman is the minister, and Mrs. Wilbur Cooper, Sunday School superintendent, is in charge.

LICENSES REVOKED

A total of 633 California drivers had their license to drive revoked during February, 1955, reports the National Automobile Club.

Cornell PTA Sponsors Summer Swim Classes

Cornell PTA is again sponsoring summer swimming classes, conducted by the Albany Scsool Recreation Department. The classes for Cornell children will be held on Mondays, one class from 11 to 11:30 and another from 11.30 to 12.

The cost will be $2.50 for ten lessons. There will be seven instructors for the classes, and classes will include beginners through advanced swimmers. Your child must be at least 36 inches high (to the chin) to be enrolled. Children furnish their own suits and girls are required to wear caps. Towels are furnished.

Children should enroll at the pool on Monday, Tuesday and Wednesday, June 20, 21 and 22. Only 45 children may enroll in each class; after that many have enrolled, the classes will be closed. Enrollment fee is to be paid when you sign up.

Navy Announces New Reservist Enlistment Plan

Chief Frank Leifheit of the Oakland Navy Recruiting Station, announced today changes in recruiting service regulations now permits reservists of any branch of the armed forces to enlist in the regular navy with the rating held in the reserve component.

To qualify for enlistment under this program the applicant must have no previous military service, except active duty for training. Enlistment will not be effected in a pay grade higher than E-3. An an example, a man may hold the rating of Seaman, private first class, corporal or airman second class in the reserve, these ratings being in pay grade E-3, and if qualified may enlist in the regular navy as a seaman pay grade E-3.

Chief Leifheit also pointed out high school graduates in the reserve can enlist with the rating of electronics field seaman EFSN, high school airman HSSN and attend one of 44 trade schools to receive training in the fields of electronics, aviation, medical, clerical, administrative and mechanics. Men desiring information may contact Navy Recruiting Station, Room 224, Post Office building, Oakland.

RURAL ROAD MILEAGE

Of total United States rural road mileage, the percentage surfaced has risen from less than 8 per cent in 1904 to more than 60 per cent today, according to the National Automobile Club.

Pre-School Plans Summer Session

El Cerrito Cooperative Pre-School will have its regular summer session under the direction of Mrs. Fred Bianchi. Mrs. Chuck Elkind, president of the Pre-School Mothers Club, announced today that immediate vacancies exist for children aged two to five. Mothers wishing to enter their children may call the membership chairman, Mrs. John Reynolds at LAnd. 5-9304 or the school, LAnd. 6-1916, week days from 9 a.m. to 12. Mothers participate one morning a week and either parent gives three hours of maintenance work a month.

Reverend Warren To Talk at Guild

"Symbols of the Sacred Heart," will be the subject of a talk by Rev. Edward V. Warren, S.J., who will be the guest speaker at the Berkeley Book Guild on Thursday, June 23, at 2 p.m. Father Warren will be introduced by Mrs. Morgan O'Connor, guild president. The bookshop is located at 2466 Telegraph Ave. in Berkeley. These

POPULAR SPOTS

The most popular vacation in the State of Washington year, according to the National Automobile Club, are Mount Olympic National Park, Coulee Dam, Lake Chelan, Juan Islands, and the ocean es.

Thursday lectures and book are open to the public charge.

BROADWAY Optical
Prescription Opticians
Personal Service in comp- ing your medical Eye Doc- tor's Prescription. STYLE EYEWEAR
ARTHUR B. TAVE
405 Syndicate Bldg.
1440 BROADWAY
Oakland
TEmplebar 2-855

Pete Poggi Says: Sunday, June 19th
IS Father's Day

Dad is Saying: "THANKS"
He's KING on his day and he's thankful for the fine quality gifts you gave him from the
Sonoma Wine & Liquor Co.
Ice Cold BEERS AND BEVERAGES
Corner Solano and Neilson LAnd. 5-6775
CHOOSE ANY ONE OF THE "4" MUSKETEER'S AND YOU CHOOSE THE BEST
• BOTTLED IN BOND WHISKEY •
WILLOW SPRINGS 8 Years Old
CENTURY BONDED 5 Years Old
WATERFILL & FRAZIER 4 Years Old
OLD HEAVEN HILL 4 Years Old
3.98 5TH
Old Quaker Straight BOURBON 7 Yrs. Old - ½ Pint 1.34 PINT $2.62
COUNTY FAIR BOURBON 8 Years Old 5th 4.77 pt 3.03 ½ pt 1.55
WALKERS DELUXE 7 YEARS OLD — 90.4 PROOF FIFTH $5.43
I. W. HARPER WHISKEY ALWAYS A FAVORITE FIFTH $6.52
BEAM'S "Pin Bottle" 8 YEARS OLD — 86 PROOF FIFTH $7.11
BEAM'S "Carafe Bottle" 100 PROOF FIFTH $6.45
Sparkling BURGUNDY or CHAMPAGNE NATURALLY FERMENTED ★★★ LARGE BOTTLE 1.99
Large Assortment of Sweet and Dry WINES
We Stock All Popular Brands
VODKA Old Mr. Boston pt $2.05 ½ pt $1.05 5th $3.19
GIVE DAD A GILLETTE
GIFT BOX FOR THE SPORTSMAN ★★★ ATTRACTIVE CHROME RAZOR AND BLADES—PLUS 'THE ENCYCLOPEDIA OF SPORTS' By Frank G. Menke—Condensed for Gillette
$1.50 VALUE
SPECIAL 1.00 FOR BOTH

IT'S NEW

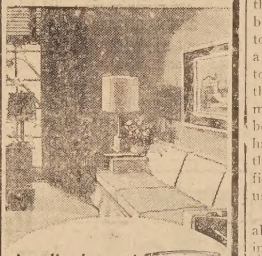

Lovelier longer! NEW Dutch Boy NALPLEX
TRUE FLAT WALL PAINT
• Uniform appearance!
• One-coat coverage!
• Re-use room in two hours!
• Lasting velvet-like beauty!
LAWNMOWER SHARPENING
WALLPAPER
GLASS
RENTAL EQUIPMENT
ALBANY PAINT & SUPPLY
753 San Pablo
LAnd. 6-9638

LOOK LOOK
SPRED GLIDE-ON Is on Albany Hospital Stucco
Your Stucco Can Also Be Beautiful
H. W. SILVER 1709 Solano Ave

save money
on auto insurance with State Farm Mutual's
new "Careful Driver Rating Plan" for bodily injury and property damage liability coverage
new "Step-Down Plan" for comprehensive and collision coverages
STATE FARM INSURANCE
For details call:
V. PERALA, Agent
1110 SOLANO AVENUE, ALBANY LAnd. 6-4961
Opposite Albany Theatre

CHILDREN'S COMMUNITY CENTER
Is Now Accepting Registrations for
SUMMER NURSERY SCHOOL
(For Children 3-5 Years Old)
and for
DAY CAMP PLAY SCHOOL
(For Children 5-7 Years Old)
FIRST SESSION: July 5-29
SECOND SESSION: Aug. 1-26
Minimum Enrollment: 4 Weeks
REGISTER AT CHILDREN'S COMMUNITY CENTER
1140 WALNUT ST., Berkeley
Non-Profit Parent Co-Op Near Oxford School
Additional Information Available
Call LA. 4-6226 (a.m.) or LA. 6-4126 (p.m.)

Your personal insurance needs are my business

"F. F." Foster
Let me help you buy your car, protect your home and plan your future security. I regularly receive special training to assist people like yourself with their personal insurance problems . . . you see, my life's work is exclusively insurance. Call me any time.
It pays to know your STATE FARM Agent
'F. F.' FOSTER
AUTO LIFE FIRE
1076 Neilson St.
LAnd. 6-3294

USED SEWING MACHINE Clearance Sale!
SINGER PORTABLES - FROM 29.50
RENTALS $5.00 PER MONTH
REPAIR SERVICE
• Trade Mark of THE SINGER MFG. CO.
SINGER SEWING CENTER
Listed in your telephone book only under SINGER SEWING MACHINE
1485 SOLANO
ALBANY LAnd. 4-38
NO PARKING PROBLEM

Amazing New Safe Discovery Mak
REDUCING EASY

SCIENCE NOW HELPS YOU TAKE OFF YOUR FAT WHILE YOU EAT THE FOODS YOU CHOOSE
FRIENDS! Let Me Ask You a Simple Question
Are you too fat because you eat too much? Would you like to lose fat but you just can't control your appetite and like to eat too much of the wrong kind of food? Do you like sweets, candy, cake and are you a real glutton when it comes to butter, gravy, potatoes? Have you tried one thing after another to reduce, spent dollar after dollar for pills and tablets and in spite of everything you've tried you're still too fat?
AT LAST! A CAPSULE THAT EQUALS A MEAL OF VITAMINS, MINERALS AND BULK

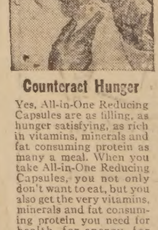

Just recently a well known scientist perfected a new that combines not one but ALL THE RECOGNIZED aids to reducing he found in all the advertised today. It contains the concentrated proteins you've heard about. It combines the vitamins and minerals when cutting off fattening foods containing these and minerals. It combines the vegetable cellulose calories yet expands when it absorbs water, thereby give the feeling of a full contented stomach. Yet these capsules contain not just one but ALL the druglessly he found to be needed to actually automatically without conscious effort and like it! In fact, these tiny so packed with vitamins and minerals, protein and filling food, they actually equal and exceed many a
Counteract Hunger
Yes, All-in-One Reducing Capsules are as filling, as hunger satisfying, as rich in vitamins, minerals and fat consuming protein as many a meal. When you take All-in-One Reducing Capsules, you not only don't want to eat, but you also get the very vitamins, minerals and fat consuming protein you need for health, for energy, for rich, red blood, for that wonderful feeling that comes from eating a delicious, satisfying meal of well chosen food.
For Easy Reducing Get ALL-IN-ONE CAPSULES TODAY
80 CAPSULES $2.98
ECONOMY SIZE 160 CAPSULES $5.50
FAT GOES FAST FR ALL OVER THE BOD
See fat disappear from stomach, bust, thighs. See fat face, chin, neck, arms, legs and ankles. You'll be sur pounds you lose with the very first box. The inches the first month. See fat go so much easier you don't what's happening. There's no starvation dieting, drugs, no exercise.
And the Cost? It's absolutely nothing unless slim, more youthful looking and enjoy better health. ALL-IN-ONE Reducing yours to try a full week on this no risk plan. Go to store. A full supply of ALL-IN-ONE Reducing Capsules to lose as much as 10 pounds of fat, is only $2.98 at on the iron-clad warranty and guarantee that you fied with the weight you've lost with the very first money back. So start now and continue taking ALL-IN-ONE Reducing Capsules until you've cut weight and figure you want. Don't be fat. Take off easy, safe, simple way. FOR EASY REDUCING ONE CAPSULES TODAY!
Mail Orders Filled
SAM'S Rx PHARMACY
1183 Solano Ave. LAnd. 4-
FREE DELIVERY SERVICE ANY TIME

1954-1955 Delinquent Tax List

City of Albany, County Alameda, State of California, for the year 1954-1955.

Important Notice

Taxpayers, whether delinquent or not, should carefully examine the Delinquent Tax List and report any corrections.

State of California,
County of Alameda,
City of Albany.

Whereas, taxes were duly levied for the fiscal year 1954-55 for Municipal purposes upon the real and personal property in the City of Albany by the City Council of said City; default has been made in payment of taxes to the said City of Albany for said fiscal year upon the personal property and real estate hereinafter described; Whereas, all said fiscal year 1954-55 taxes unpaid on June 10, 1954, (except the installment of the real and personal property taxes) became delinquent on said date and the last installment of said taxes became delinquent on the 10th day of April, 1955;

Now, notice is hereby given that unless the taxes delinquent, together with the costs and penalties thereon paid, the real property upon which such taxes and assessments are a lien, said hereinafter described, will be sold to the City of Albany as provided by ordinance of said City, and that I, Grace L. Higgins, tax collector of said City, in accordance with the provisions of said ordinance, unless such taxes are paid as aforesaid, will on the 27th day of June, 1955, at the hour of ten (10) o'clock in the forenoon of said tax collector's office in said City, sell said property to the City of Albany.

Numbers

The numbers next immediately following each name in the following Delinquent Tax list are refer to the bill numbers next appearing such names upon the Assessment Roll for said year.

The numbers next immediately following each name in the following Delinquent Weed Assessment are respectively the assessment numbers next immediately following the description of property assessed upon the Weed Assessment Roll for said year.

Descriptions

The descriptions in this Delinquent Tax List are as map filed of record in the office of the Recorder of Alameda County, State of California.

Dollars and Cents

Notice is hereby given that the figures appearing opposite following last after each description of property of this Delinquent Tax List of the City of Albany, State of California, for the Fiscal Year 1954-55 were intended to and represent respectively IN DOLLARS AND CENTS, or IN DOLLARS AND CENTS as the case may be (the amount due for taxes which are added costs) to-wit: where MORE THAN TWO FIGURES thus appear AND CENTS were intended to be represented by the last two figures; the figures accompanying appearing at the LEFT HAND OF said LAST TWO FIGURES and separated therefrom by a space were intended to, and represent DOLLARS; so that amount due for TAXES (to be added penalties and cost) in respective cases aforesaid are expressed in dollars and cents.

Abbreviations

Throughout this advertisement the following abbreviations are used: N. for north or northerly, S. for south or southerly, E. for east or easterly, W. for west or westerly, N.E. for northeast or northerly, N.W. for northwest or westerly, S.E. for southeast or easterly, S.W. for southwest or southwesterly, ft. for foot or feet, sts. for streets, st. for street, aves. for avenues, ave. for avenue, num. for number or numbers, cor. for corner or corners, com. for common, th. for thence, bd. for board, stmt. for statement, twp. for township, admr. for administrator, co. for company, blk. for block, imp. for improvement.

GRACE L. HIGGINS,
Tax Collector for the City of Albany.
Pub. June 1, 1955.

Ed Labat and Irene Minor, Lot 9 and 10, Blk. 1, Regents Park Map No. 4 ....$211.14
Frank A. and Betty J. McCann, Lot 13 and N. 22.78 ft. of Lot 14, Blk. 7, Regents Park Map No. 4 ....$7.46
Frank Resende, Lot 33, Blk. 11, Regents Park Map No. 4 ....$42.40
Frank J. Rose, Lot 70, Blk. 11, Regents Park Map No. 4 ....$31.28
Joseph F. and B. E. Geniesse, Lot 3, Blk. 11, Regents Park Map No. 6 ....$9.90
Mary E. Foster, Sly. ½ of Lots 23 and 24, Blk. 11, Regents Park Map No. 6 ....$15.47
Mary E. Holden (minor), Lot 15 and 16, Regents Park Map $39.74
Joseph and Gaetana Gaeta, Lot 16 and 17, Regents Park Map $5.46
Louie B. Feliciano and Wm. Feliciano, 16.67 ft. of Lot 28, and N. of Lot 29, Blk. 19, Regents Park Map No. 6 ....$39.74
Frank M. Montague, S. 18 ft. of Lot 23 N. 16 ft. of Lot 24, Blk. 2, Regents Park Map No. $39.28
Maria Valencia, Lot 17 and Lot 18, Blk. 3, Regents Park Map No. 7 ....$17.03
Esther Iuris, Lot 39, Blk. 5, Regents Park Map No. 7 ....$17.48
Charles E. and Grace G. Esterly, Lots 17, 18, 19, Blk. 1, Regents Park Map No. 8 ....$30.38
Charles E. and C. Esterly, Lot 22 and N. 5 ft. of Lot 23, Blk. 5, Regents Park Map No. 8 ....$39.74
Martha Knowlden, ¼ of Lot 11 and 12, Regents Park Map ....

2291 Edwin Hinnenberg, N. ¼ of Lot 14, All of Lot 15, Blk. 22, Regents Park Map No. 8 ....$26.38
2300 H. C. Newton 6/10, M. J. Newton 1/10, H. A. Newton 1/10, R. N. Newton 1/10, J. F. Newton 1/10, Lots 27 and 28, Blk. 22, Regents Park Map No. 8 ....$53.08
2379 L. C. and Alice Duggan, Nly. 17 ft. of Lots 5 and 6, Nly. 17 ft. of Lots 7 and 8, All of Lot 9, Blk. 27, Regents Park Map No. 8 ....$48.[illegible]
2560 P. R. and Hilma D. MacInnes, Ely. 52 ft. of Lots 14 and 15, Blk. 5, Amended Map of Sunset Terrace $25.04
2608 J. M. and Laura Lenning, Sly. ½ of Lot 28, All of Lot 29, Blk. 7, Amended Map of Sunset Terrace $26.38
2629 Martha Seay, Lots 31 and 32, Blk. 8, Amended Map of Sunset Terrace $32.60
2707 Bartolomeo Mondino, Lot 34, Nly. 6½ ft. of Lot 35, Blk. 11, Amended Map of Sunset Terrace $9.90
2733 Fred A. and Blanche I. Mason, Lots 19 and 20, Blk. 12, Map of a Subdivision of Block 12, Sunset Terrace $46.42
2968 Salvador and Claire A. Crescenti, Sly. ½ of Lot 50, All of Lot 51, Blk. 18, Amended Map of Sunset Terrace $12.80
3111 Beatrice Francis, Lots 49 and 50, Map of North Terrace $49.08
3115 Elmer F. Keene, Life Estate, Elta Pyle-Rem., Nly. 15 ft. of Lot 56, Sly. 20 ft. of Lot 57, Map of North Terrace $34.84
3134 G. H. and Alfreda B. Tyler, Ely. 38.69 ft. of Lots 137, 138, 139, 140, Map of North Terrace $9.24
3203 Berte Knowlden, Lot 137, Blk. 28, Map of Resubdivision of Peralta Park $17.02
3394 Fred R. and Clarence M. Cuccia, Lot 14, Blk. 6, Map of Key Route Terrace No. 2 ....$33.50
3512 T. C. and Thelma E. Anderson, Lot 26, Blk. 18, North Brae $44.18
3602 Felton W. and Helen N. McCoy, Exc. Sly. 37 ft., All of Lot 20, Blk. 21, North Brae $39.96
3667 C. E. and A. J. Burns, ½ of Lot 32, All of Lot 34, Terminal Junction Tract $21.92
3773 A. V. Soares, Lot 158, Terminal Junction Tract $13.02
4055 Franklin J. and Sarah S. Widemen, Lot 21, Blk. 28, Amended Map of Fairmount Park $37.50
4070 Harold J. and Aida R. Norton, S. 12.50 ft. of Lot 6, All of Lot 7, Blk. 30, Amended Map of Fairmount Park $17.92
4315 Ernest H. and Vernal M. Neufeld, Lot 43, Blk. 37, Amended Map of Fairmount Park $51.30
4431 John W. Ewing, Lots 24 and 25, Blk. 5, Cerrito Hill $7.23
4456 R. E. and Velma Prentice, Lot 6, Blk. 6, Cerrito Hill $4.12
4610 Helen Conger, Lots 26 and 27, Blk. 12, Cerrito Hill $2.78

Delinquent Weeds

28 G. D. and Gaetano Gaeta, Lot 20, Blk. 17, Regents Park Map No. 6 ....$6.03
53 I. A. and Amy M. Schaal, Lot 19, Blk. 11, Amended Map of Sunset Terrace $1.91
54 Bartolomeo Mondino, Lot 34, Blk. 11, Amended Map of Sunset Terrace $6.52
63 Berte Knowlden, Lot 137, Blk. 28, Map of Resubdivision of Peralta Park $9.95
67 A. V. Soares, Lot 158, Terminal Junction Tract $9.46
90 John W. Ewing, Lots 24 and 25, Blk. 5, Cerrito Hill $1.90
110 R. E. and Velma Prentice, Lot 6, Blk. 6, Cerrito Hill $1.91
228 Helen Conger, Lots 26 and 27, Blk. 12, Cerrito Hill $2.80

Notice is hereby given that I, Grace L. Higgins, Tax Collector of the City of Albany, will sell of the property described in this list of Delinquent Taxes, which remains unpaid to the City of Albany under authority granted by the regulation of Ordinance No. 763 (as amended) of the City of Albany, on Monday, June 27, 1955.

Sale will take place at the city offices, 1095 Solano Ave., City of Albany, County of Alameda, State of California.

(Signed)
GRACE L. HIGGINS,
Tax Collector,
City of Albany.
Pub. June 10, 17, 24, 1955.

Albany Fire Alarm Boxes

4 Washington and Pierce
5 Solano and Fillmore
6 Washington and Cerrito
7 Solano and Jackson
8 Castro and Adams
3 Western Regional Lab.
9 Castro and Jackson
19 San Pablo and Solano
211 Tenth and Monroe
212 Eighth and Monroe
213 Riley Drive
214 Gooding Drive
842 Santa Fe and Pomona
215 Riley Drive and Ninth
216 Gill Court
217 Gill Court and Jackson
218 956 Buchanan
219 900 Buchanan

221 Ninth and Child Care
223 1040 Ninth
224 Ninth and Coolidge
231 Sixth and Wilson
233 1039 Wilson
234 Wilson and Coolidge
311 San Pablo and Brighton
312 San Pablo and Portland
313 Garfield and Stannage
314 Portland and Cornell
315 Brighton and Evelyn
318 Washington and Evelyn
415 Solano and Stannage
416 Solano and Talbot
641 Neilson and Terrace
421 Marin and San Pablo
422 Marin and Stannage
423 Marin and Evelyn
424 Dartmouth and San Pablo
425 Dartmouth and Stannage
426 Dartmouth and Evelyn

511 Brighton and San Gabriel
517 Portland and Spokane
518 Portland and Pomona
551 Portland and San Carlos
552 Thousand Oaks and Key Route
553 Thousand Oaks and Santa Fe
554 Washington and San Carlos
556 Washington and Pomona

HINTS ON STYLE

Style and fabric combination becomes fashionable only if the color is becoming and the garment fits not only your appearance but your way of life.

PASSENGER CARS

Passenger car registration in the United States increased more than 20 million in the decade from 1943 to 1953, according to the National Automobile Club.

CHURCH DIRECTORY

ST. ALBAN'S CHURCH
(Protestant Episcopal)
Washington Ave. and Curtis
Rev. John H. Blackbidge, Rector
LAnd. 6-9631
Holy Communion 7:30 a.m.
Church School 9:15 a.m.
Morning Prayer 11 a.m.
Holy Communion first Sunday.

ST. AMBROSE'S CATHOLIC CHURCH
Gilman at Cornell Ave.
Rev. Andrew J. Carroll, Pastor
Rev. Paul Guttman, Asst. Pastor
Rev. James E. Cain, Asst. Pastor
Sunday Masses at 6, 7:30, 9, 10, 11 a.m. noon.
Holy Day Masses at 6, 7:30, 9 and 10:30 a.m.
Week Days 7:30. First Friday 7 and 8 a.m.
Confessions: Saturdays, Evenings of Holy Days, Thursdays before First Friday: 3:30 to 5:30; 7:30 to 9.
Holy Hour: First Friday, 7:45 to 8:45.

FIRST BAPTIST CHURCH
Solano at Pomona Aves.
Rev. A. O. Odegard, Pastor
LAnd. 5-6545
Sunday School 9:45 a.m.
Worship Service 11 a.m.
Young People's Service 6:30 p.m.
Evening Gospel Service 7:30 p.m

NORTHBRAE COMMUNITY CHURCH
The Alameda at Los Angeles
Rev. Laurance L. Cross, Pastor
Church School 9:45 a.m.
Morning Service 11 a.m.

GRACE LUTHERAN CHURCH
Santa Fe at Ward
Rev. Ortwin R. Janke, Pastor
LAnd. 5-2396
Sunday School 9:15 a.m.
Morning Worship 11 a.m.

BERKELEY PARK CHAPEL
Oak View and Colusa Aves.
Rev. Robert Weber, Pastor
Church School 9:45 a.m.
Morning Service 11 a.m.
Evening Service 7:30 p.m.
Morning Service 11 a.m.
Young People 6:30 p.m.
Evangelistic Service 7:30 p.m.
Mid week service 7:30 p.m. Wednesday.

NORTHMINSTER PRESBYTERIAN CHURCH
Lynn and Colusa Aves.
Sunday School 9:45 a.m.
Morning Worship 11 a.m.

CHURCH OF CHRIST
LAndscape 6-4242
Bible School 10 a.m.
Morning Worship 11 a.m.
Evening Service 6:30 p.m.

GRACEMONT BAPTIST CHURCH
Robert F. Lyman
Marin and Santa Fe Ave.
(Cooperating with Southern Baptist Convention)
Rev. Fred L. Fisher
Sunday School 9:45 a.m.
Morning Worship 11 a.m.
Evening Service 7:45 p.m.

ALBANY CHURCH OF THE NAZARENE
850 Talbot Ave. at Solano
Rev. R. E. Ross, pastor
Sunday School 9:45 a.m.

FIRST CONGREGATIONAL CHURCH
Dana at Durant, Berkeley
Dr. Vera V. Loper
Church School 9:45 a.m.
Morning Worship 11 a.m.

TRINITY METHODIST CHURCH
Dana at Durant, Berkeley
Dr. F. Marion Smith
Church School 9:45 a.m.
Morning Service 11 a.m.

CHRISTIAN SCIENCE CHURCHES

IN ALBANY
523 San Pablo Ave.
Sunday School 9:30 a.m.
Morning Service 11 a.m.
IN BERKELEY
First Church of Christ, Scientist
2619 Dwight Way
Second Church, 1521 Spruce St.

ALBANY COMMUNITY METHODIST CHURCH
Marin Ave. at Stannage
Rev. Douglas Henderson, Pastor
LAnd. 5-7312
Church School 9:45 a.m.
Morning Worship 11 a.m.
Youth Fellowship 7 p.m.

THOUSAND OAKS BAPTIST
Colusa and Catalina Aves.
Dr. Kenneth B. Wallace, Pastor
Sunday School 9:45 a.m.
Morning Worship 11 a.m.
Vesper Hour 7:30 p.m.

CHRIST LUTHERAN CHURCH
Ashberry and Stockton
El Cerrito
Rev. George H. Muschking, Pastor
Church School 9:45 a.m.
Morning Service 11 a.m.

Insured Savings
YOUR ACCOUNT IS INSURED UP TO $10,000.
YOUR INVESTMENTS MAY BE SOUND
...but, can you convert to ready cash ..... without taking a loss? You can if you keep your reserves at Berkeley Savings... and you'll earn our current rate of 3% per annum too ...a wise investment in itself.
Open an account today.
BERKELEY SAVINGS and Loan Association
BERKELEY 2101 Shattuck Ave. | WALNUT CREEK Bonanza at Locust | CENTERVILLE 168 South Main St.

FINANCIAL WORRIES need not be added to personal grief.
Utilize HULL & SONS' Pre-Need Trust Fund
YOU pay in monthly installments or as one amount. Monies are deposited by Hull & Sons in a recognized local savings and loan association, with interest paid to you ...so that when need arises funds are at hand.
The Little Chapel of the Flowers
HULL & SONS
BERKELEY and WALNUT CREEK
BErkeley 7-2132 • YEllowstone 4-2400
Either chapel at no additional expense

HOME TOWN NEWS BY Stan Young
1506 SOLANO REALTOR LAnd. 6-8052

"SHE HAS A MILLION BUCKS . . . STILL WANT TO KNOW WHAT SHE LOOKS LIKE?" WANT TO LIVE "LIKE A MILLIONAIRE?" This is living at its best. Dutch door, beamed ceilings, charm and style. Country type home right here on one of Albany's most popular, attractive streets. Evenings, Mrs. Crook.
IF YOU WOULD LIKE TO HAVE YOUR HOME LISTED HERE, CALL ONE OF OUR SALESPERSONS
OLIE JAMIESON LAndscape 6-2203
HOWARD EVANS LAndscape 5-4686
BEVERLY DAWSON LAndscape 4-4776
STAN YOUNG LAndscape 6-5629
ANN FROLLI AShberry 3-2117
MINNA CROOK LAndscape 6-6309

CLASSIFIED ADVERTISING

CONTINUED ON PAGE 8

FOR SALE
DOUBLE mattress and springs, both for $7. LA. 5-1208. 39

FOR SALE
TABLE-TOP gas stove, white, thermostat, timer, chrome pipe, $35. LA. 5-2969. Evenings and Saturdays. 39

FOR SALE
WESTINGHOUSE 16" table model TV. Clean appearance, top operating condition. New picture tube, $65. LA. 6-8873. 39

FOR SALE
BABY crib and mattress — also 4-burner gas stove. Both reasonable. LA. 4-1418. 39

WANTED
PROPERTIES FOR SALE. Need Rentals (No cost to owner). Kelling Realty, LA. 6-7807. 39

Albany Window Cleaning and Floor Service
Window Cleaning and Floor Polishing — Wall Washing
Resident and Commercial
FREE ESTIMATES
LAnd. 5-4454
Eve. LAnd. 5-8299
52

Albany Plumbing & Heating Co.
"TONY" MONTANO
Licensed Plumber
Albany License No. 9
Heating and Repairs
LAndscape 5-4260
614 San Pablo Avenue

Lennox Camera Shop
1479 Solano Ave. LAnd. 5-3822
PHOTO SUPPLIES
PHOTOSTATS
IDENTIFICATION PHOTOS
tf

ALBANY ASSOCIATION of INSURANCE AGENTS
AUTOMOBILE
CASUALTY FIRE
JOHN S. SLOAN ....LAnd. 5-4740
ROY HARFORD ....LAnd. 5-8793
MRS. R. RAYMOND LAnd. 5-4888
MARK REID ....LAnd. 5-6322
AL PHAL ....LAnd. 5-1833
G. D. GAETA ....LAnd. 5-7171
C. H. ECCLESTON LAnd. 5-8700
GENE LATAPIE ....LAnd. 5-3371
7tf

NAAS
Maintenance Service
922 San Pablo Ave.
LAnd. 4-4962
Business - Commercial
Residential
Walls Washed
Windows Cleaned
Floors Waxed

Now is The Time
Save one-half on your tire bill
Buy TIROL CUSTOM-BILT RECAPS
With the new tire guarantee.
AS LOW AS $6.95 each
QUALITY WORK
EASY TERMS, TOO
The TIROL Co.

1870 SOLANO AVENUE
LAndscape 6-2506
Same Management
20 Years Same Location

Albany Post 292
Meeting Nights
First and Third Fridays, 8 p. m.
Albany Veterans' Memorial Bldg
Portland and Ramona

BUY BONDS WAR

Near Rose Street

ON McGEE. A low down payment and balance like rent will handle this immaculate stucco of 2 bedrooms plus hobby room, with full dining room, redecorated kitchen with double sink, steel cabinets and built-in breakfast nook.

Near Portland Ave.

ON PERALTA. Immaculate 2 bedroom with large detached garage, newly painted and decorated in and out, insulated and with new roof. Only $10,950. Eves. LAnd. 6-3951.

1252 Gilman St.

CORNER OF EVELYN AVE.
STUCCO duplex. Two 3-room units, one with fireplace. Good condition, $1560 gross income per year. Price only $12,850. Low down payment may handle. Evenings, Saph, ASherry 3-3189.

Zoned Commercial

JUST OFF Stockton Ave., El Cerrito. 3 bedroom rustic in good condition, large double garage on rear of 50x100 lot zoned for business. Now rented for $90 month, this property has a bright future as an investment or home. $13,500.

Sale or Exchange

1. TRIPLEX, El Cerrito, redwood and stucco ranch style. Complete privacy for each 2-bedroom unit. Marine view from each.
2. EIGHTPLEX — NEW! One bedroom units. Tile, formica, wood panelings; minimum upkeep. Stucco, central Albany, 10 per cent net.

IT MAY BE POSSIBLE TO TRADE YOUR PROPERTY IN ON ONE OF THESE. EVENINGS, LANDSCAPE 6-3951.

IT'S THE McCOY REALTY
1566 Solano Avenue LAnd. 4-4000
22tf

FOR RENT
CHOICE real estate or insurance location. Store, office or desk space. Newly decorated, new fluorescent light fixtures, 425 ft. of floor space. 10527 San Pablo, El Cerrito. Owner LAnd. 4-1841. 40

PICK-UP SERVICE
LIGHT HAULING, all types. After 4 week days; any time week ends. Reasonable free estimates. What have you? LA. 6-6178. 37tf

FOR RENT
BACHELOR apartment, furnished, cozy, separate entrance, shower $40. Utilities included. Single, employed man. References required. LA. 5-4535. 39

CONCRETE WORK
PATIOS, sidewalks, parking strips, driveways. Also odd jobs. Free estimates. Roy Kendall, BEacon 3-5841. 38tf

FOR RENT
PLEASANT bedroom in private home. Share kitchen and home with middle-aged lady. Use of garage, telephone, $30. 1020 Page Street, Berkeley, LA. 6-9629. 39

FOR RENT
RUSSIAN RIVER area, 4-room furnished cottage, large porch, all utilities, $37.50 per week. Make reservation. References. LA. 6-0677, LA. 6-6553. 39

FOR RENT
FURNISHED room near San Pablo and Solano, $4 week. Phone days TW. 3-1622, ask for Mrs. Marshall. Evenings after 7, LA. 5-6973. 39

FOR SALE
TWO single, separate cemetery plots. Well located. Reasonable. LA. 6-5271, evenings. 39

PAINTING
INTERIOR OR EXTERIOR
Satisfaction Guaranteed
Reasonable
NO MONEY DOWN
EASY PAYMENTS
GLENN ONTIS
LA. 6-1780
LICENSED — INSURED
30tf

OPEN FOR INSPECTION
SUNDAY 2 to 5 — 2 bedroom mod. Calif. home. Good residential part of El Cerrito. Under $11,750. Shown by appoint., week days. 604 Albemarle. LA. 4-3730. Agent. 39

FOR SALE
MISCELLANEOUS furniture — 18th Century, mahogany. Entire house furnishings. LA. 5-4038. Friday, Saturday, Sunday. 39

FOR LEASE
$80 PER MONTH. 2 bedrooms bungalow, in Berkeley. Redecorated. Vacant. One child. 916 Stannage. LA. 6-7807. 39

FOR RENT
$45 — 2 ROOMS, modern. Large living room. Garage, water, garbage. Flat. Vacant. LA. 6-4807. ASh. 3-4528. 39

LOST — REWARD
WRIST watch, lady's gold Hamilton, bracelet band; vicinity Solano shopping area, Berkeley. Reward. LA. 5-6811. 39

FOR RENT
IN private home. Room, with kitchen privileges. Middle aged business woman, non-smoker, references. LA. 6-5271, evenings. 39

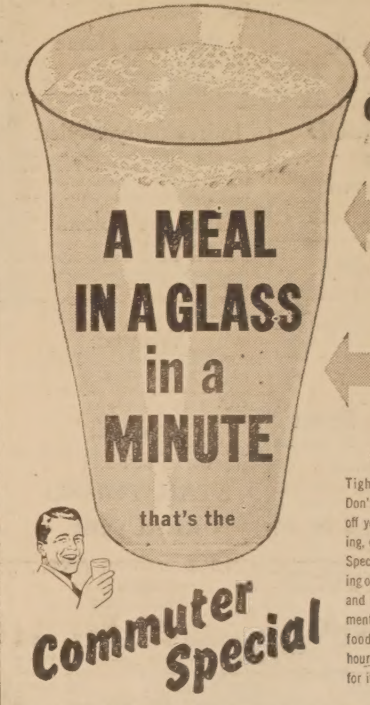
A MEAL IN A GLASS in a MINUTE
that's the
Commuter Special
ORANGE JUICE ½ cup
FRESH MILK 1 cup
1 EGG Beat Together Sweeten to Taste
Tight morning schedule? Don't skip breakfast—start off your day with a nourishing, easy-to-make Commuter Special... a delicious blending of fresh milk, orange juice and an egg. Mixes in a moment... yet supplies enough food value to last you for hours. Youngsters really go for it, too... try it today!
SO QUICK • SO EASY • SO DELICIOUS
EAST BAY PRODUCERS' MILK COUNCIL

the special-day gift for every day pleasure

...electrical, of course!
What special event is coming up, for someone you especially want to please? Wedding? Birthday? Anniversary? Housewarming? Here's the way to show your love—and your thoughtfulness! Choose a beautiful, usable electrical gift! No other present brings so much convenience, every day. And nothing else is a more constant reminder of *you*. Yet, these treasurable electrical gifts cost little to buy—and with P. G. and E.'s low rates for electricity, they're so inexpensive to operate. Next time you're gift-shopping, why not choose one of the wonderful electrical gifts at your appliance dealer's.
Electricity is cheap in California!
P·G and E·
Pacific Gas and Electric Company
128-W-583

CLASSIFIED SECTION

Real Estate Sales - Rentals - Exchanges - Miscellaneous Sales and Trades

ALL ADS MUST BE IN OUR OFFICE BY 6 P. M.
WEDNESDAY OF EACH WEEK
Classified Ads Payable in Advance
(No Ads Taken Over the Telephone)
Minimum Rate 20 Words 60c   Additional 4 Words 15c

MARK G. REID
Realtor
"17 YEARS ON SOLANO AVE."

Thousand Oaks Blvd. Open Sunday
CORNER CURTIS! Spanish stucco, walled garden and play yard. FOUR bedrooms (3 on 1 floor). Truly outstanding social room. Beautifully decorated throughout. 220 circuits. Double garage.

Avila Place
VIEW HOME above El Cerrito High. Quiet street. The 3 bedrooms include a masters suite. Wood panelled social room with fireplace, 2½ baths. Level yard. PRICED RIGHT. Call Marie Farwell, LAnd. 6-0123.

Reasonable Terms!
FULL BASEMENT, CENTRAL FURNACE in this upper Albany home, near Marin Ave. 2 bedrooms. Stucco. Deep lot. Garden. Brick barbecue. Call Marie Morales, LAnd. 6-0123.

Spokane Avenue
$12,000 FOR A GOOD stucco 5-room home. Lovely garden. This is in Albany's finest residential section — near schools, transportation, shopping. Fred Mertens, LAnd. 6-9499.

Small Price!
$7950 — YET a comfortable home-like, clean, two bedroom home in good neighborhood. Detached workshop. Office, LA. 5-6322.

MARK G. REID
Realtor
573 SOLANO AVENUE
Office LAndscape 5-6322

Open Sunday
1512 Albany Terrace
2 BEDROOM home on a sunny corner, level fenced backyard near park, tennis court and Marin School, a nice home in a quiet neighborhood.

Income
6714 Willow Street
2 Blocks North of Fairmount Ave., El Cerrito

SPACIOUS 2 bedroom home and a one bedroom flat which is rented for $60.00. Both units are immaculate inside and out, full basement for rumpus room or workshop large lot on blind street near schools and transportation. You will like it and especially the price!

Wegner Realty Co.
1112 SOLANO AVE. LA. 5-0860

WORK WANTED
GENERAL housework, every Fri. or every other Wed. (Colored.) LA. 6-0113 or OLympic 3-6055. 39

ROOM FOR RENT
SWEEPING Bay view from Albany Hill, knotty pine room, private bath, entrance, porch, garden. $35. LA. 6-9754. 39

FOR RENT
SLEEPING room, near transportation. LA. 6-2544. 39

FOR SALE
2x4's and 2x8's. Various lengths. Call LA. 5-1792. 39

FOR SALE
KOHLER & CHASE Upright piano, mahogany. Good condition. $125 or make offer. LA. 5-4744. 39

FOR SALE
2-PIECE chesterfield. (Makes into bed). Rose color, reasonable. LA. 5-7665. 39

FOR RENT
AVAILABLE July 1st — 5-room unfurnished house in Albany. OL. 3-3334. 39

FOR SALE
SERVEL deluxe gas refrigerator, like new. Maple night stand; occasional chair; porcelain and chrome base cupboard; drop leaf cocktail table — all bargains. LA. 6-1217. 39

FOR RENT
NEARLY new, deluxe, 1 bedroom duplex, garage, unfurnished. Excellent transportation, shopping. $85, includes water. Adults. No pets. Evenings after 5, weekends. Owner. LA. 6-1341. 39

WANTED
ELECTRICAL REPAIRS, house wiring, motor rewound, appliances repaired. Called for and delivered. Licensed electrician. LA. 5-4986. 1tf

LENNOX CAMERA SHOP
1479 SOLANO AVE. LA. 5-3822
CAMERAS — STILLS and MOVIES
Projectors, Photographic Supplies
33TF

W. R. Storck
PLUMBING SERVICE CO.
HOYT AND RUUD WATER HEATERS
1405 Solano Avenue
Office and Emergency
LAndscape 5-4847.
Albany License No. 34

STAN YOUNG,
One of America's 2 Great Realtors

Wonderful for Parents
Wonderful for children. Schools close by, enclosed yard, beautiful view from all windows. See this home today! All rooms on one level. 6 rooms, 3 large bedrooms, workshop and space for additional bedroom or den. Evenings, Howard Evans.

St. Jeromes Parish
Bring your children, take a look and start unpacking. This house is just for you the discriminating buyer, if you need 3 bedrooms and den or fourth bedroom this English type home on a lovely avenue is it. Eves., Mrs. Frolli.

Spacious Sunny Rooms
One of Albany's best 3 bedroom McGregor built homes. Excellent location, immaculate condition. A home anyone would be proud to own. Evenings, Mrs. Crook.

Close to Solano
Convenient to all shopping, a beautiful new kitchen that will knock your eye out. New central heating system. One of those "older" but "built to stay" homes, lovely landscaped garden. Eves., Mrs. Dawson.

Beautiful Home
Beautiful view, almost new, Mira Vista three bedroom. Central heat, lots of brick work. Eves., Mrs. Jamieson.

Individually Styled
Artistic redwood modern view home, close to San Francisco transportation. Two bedrooms, nice yard. Evenings, Mrs. Frolli.

Gracious Colonial
We would like to show you this home in the desirable Montclair district. Three bedrooms, 1½ baths, modern kitchen, close to transportation. Evenings, Mrs. Dawson.

Wanted:
NICE TWO BEDROOM HOME IN ALBANY. We have the buyers, let us help you sell your property.

Wanted:
BUILDING LOTS, Albany, Berkeley and El Cerrito.

STAN YOUNG
REALTOR
1506 Solano Ave.
ALBANY
LAnd. 6-8052

Sales People
HOWARD EVANS .....LA. 5-4686
STAN YOUNG ....LA. 6-5629
OLIE JAMIESON .....LA. 6-2203
ANN FROLLI ....AS. 3-2117
BEVERLY DAWSON LA. 4-4776
MINNA CROOK ....LA. 6-6309

FREE
TWO adorable house broken 9-week old female kittens, to good home. LA. 4-5677. 39

HOUSEWORK
DOMESTIC desires day work. $1.00 per hour and carfare, 8-hour day. Local references. GLencourt 2-3253. 39

WORK WANTED
LIGHT housecleaning and laundry done in your home by the hour (White). Phone LA. 5-4864 after 2 p.m. 40

FOR SALE
ALBANY 5 room plus home, large basement. Partly furnished if desired. By owner. 1042 Ordway, Albany. 39

FOR SALE
5 ROOMS of furniture including TV, 9 ft. refrig., comb. radio-phono. Moving, sell all or part. 838 Madison. 39

TO LEASE
TWO bedroom home, one floor, no small children or pets. $95. LA. 6-0442. 39

RUBBISH - HAULING
CLEAN-UP Service. You call—we haul. ASh. 3-6623. 52tf

PAINTING
INTERIOR and exterior painting. No job too small; reasonable; free estimates.
LAndscape 5-2423
18tf

Complete Kitchen and Home Remodeling
ADDITIONS
LICENSED GENERAL CONTRACTOR
Phone R. TONDRE
LAnd. 5-3005
23tf

INSURANCE
WILLIAM R. SHYVERS, Jr.
6831 Stockton Avenue
El Cerrito, California
LAnd. 6-7016. 19tf

ROOFING
BEAT THE RAINS! Estimates anytime. Insured, guaranteed. All work approved by city specifications. LAnd. 6-0306 or ASh. 3-6810. 1tf

Connor's Overhead Door Company
GARAGE doors built to order. Complete installation $60. Guaranteed. LA. 6-2519. 21tf

A Spotlessly Clean
5-ROOM MacGregor stucco located on San Gabriel. Kitchen wired 220. Breakfast nook. Wall-to-wall carpeting included in bargain price of $11,750. Evenings, Mrs. Nisson, LA. 5-2562.

Close In
I AM a friendly home on California Street. My master is leaving and I need folks, kids and pets. I offer a warm welcome to a home conveniently located to shopping, schools and bus service. I have 6 rooms, 3-bedrooms all spic and span. Come and see me! Eves., Mrs. Norin, LA. 5-4539.

Thousand Oaks
PORTLAND near ENSENADA. Recently decorated 5-room home. Modernized bath. Owner has purchased a larger home. $12,500. Evenings, Mrs. Pederson, LA. 6-7273.

Heap of Living
IS AVAILABLE in the very nice 3-bedroom upper Albany home. Modern kitchen with disposal unit. Large separate workshop. Evenings, Mrs. Norin, LAand. 5-4539.

THE FOLLOWING HOMES
OPEN SUNDAY, 2-5

949 Stannage Albany
$2800 DOWN. Excellent five room home near Cornell School. Living room 15x22. Tiled kitchen, 220 wiring. Already financed with monthly payments of only $75.00. Eves., Mrs. Norin, LA. 5-4539.

1564 Merced Street Richmond Annex
MODERN spic and span five room home. Knotty Pine breakfast area. Basement workshop. A delightful rear garden including patio and barbecue. $13,500. Evenings, Mrs. Pederson, LA. 6-7273.

2205-07 Acton Berkeley
DUPLEX $16,950. Five and 3 room units. FHA commitment $13,700. Be independent and let the income from one unit help buy this well located attractive duplex. Evenings, Mrs. Thorstrom, LA. 5-8958.

C. H. Eccleston
Realtor
1127 SOLANO AVE., ALBANY
LAndscape 5-8700

FOR RENT
LARGE sleeping room, heated, close to bath in private home. Also large storage room for rent. Phone LA. 6-4095. 39

WORK WANTED
DEPENDABLE man wants yard work, basements and attics cleaned or what have you. BEacon 3-8121. 39tf

FOR SALE
'51 FORD ¾-ton pickup. Radio and heater. $635.00
'47 PONTIAC 4 door. Radio and heater $195.00
LA. 6-1665 evenings and weekend. 39

FOR SALE
1941 CHEV. sedan, clean, runs good. Make offer. After 5 p.m. call LA. 5-7058. 39

FOR SALE
STORKLINE baby buggy. Call LA. 6-8369 or LA. 5-4805. 39

FOR RENT
VACATION cabin, on river, 52 miles, nr. Antioch, Bethel Island. Furn., accom. up to 10, fishing, rowing, swimming, etc. Day, week or month. Reasonable. Days TWin. 3-1622 after 7 p.m. LA. 5-6973. Mrs. Marshall. 39

FOR RENT
TWO rooms furnished, 625 Adams Street, Albany. Mrs. Emily McMullin, 625 Adams Street, Albany, California. 39

APT. FOR RENT
UNFURNISHED, on Dartmouth. Stove and refrig. Newly decorated, $50 per month. Phone LA. 5-1641 or LA. 5-1262. 39

FOR RENT
FRONT bedroom. Near transportation and shopping. LA. 5-4556 or LA. 5-4810. 39

FOR SALE
MAHOGANY china closet, like new. LA. 6-1341. 39

FOR RENT
TWO bedroom duplex with yard, garage, workshop. Redecorated. Available about July 1. Owner, LA. 5-0194.

FOR SALE
BIRD aviary and Parakeets, or will sell birds separate. Older model gas stove with high oven, incinerator and heater. Reasonable. LA. 6-2226. 39

"ALL BRANDS"
Service Calls $2.50
Night or Day or Sun.
Price Includes checking for defective tubes (cause about 80% of TV trouble) and minor Tune-up adjustments.
EXPERIENCED REPAIRMEN ONLY!
They Bring Tubes for all Makes of TV Sets
LAnd. 5-9663
"All Brands" TV

For More Classified Ads See Page 7

North of Solano
HERE'S a modern 5 room 2 bedroom home, just listed, with excellent features, including new tile bathroom, wall-to-wall carpets in living and dining rooms, a basement workshop, extra bathroom, and rumpus room with bar. You'd enjoy living here, so please call for appointment.

Near Terrace Park
A LOVELY English style home with 6 spacious rooms, 2 bedrooms plus 3rd knotty pine bedroom or den, plus breakfast room newly-decorated. This upper Albany home would be an ideal home for children, with the Park playground nearby. Total price only $12,950, with $3000 down, $75 per month. See this soon!

Beautiful Carmel Ave.
I FITS 3 bedrooms you need, this redwood and stucco home has many things to offer. Its close-in, has all rooms on one floor, includes carpeting and drapes, and has a large 2 car garage, with patio in yard. Can be handled for $3000 down. Vacant, and ready for immediate occupancy.

Pair of Flats
A 6-ROOM apartment and 5-room apartment in this building give you the chance to invest your money profitably or to have a home with in-law apartment. A small down payment could handle or owner might take in a Note and Deed of Trust in exchange. Call us for details.

Mr. Ellsworth — LA. 6-0755
Mr. Bohrer — OL. 3-5194
Mr. Shore — LA. 5-7859

Jerome Blank Realty
1530 SOLANO AVE., ALBANY
LA. 6-4215

The 'B' Realty Co.
1724 SOLANO AVE.
LA. 4-7017

A SPARKLING new 3 bedroom, 2 bath double garage home. Nice marine view, two fireplaces, rumpus room and a big beautiful knotty pine kitchen. Don't be a Johnny-come-lately on this one.

OAKLAND-PIEDMONT AREA four bedroom, two bath older home. Possibility of conversion for rental units. Big 15x28 living room, new flagstone fireplace. speculators welcome, $15,750.

EL CERRITO — $11,750. A neat two bedroom home, most conveniently located for schools, shopping and trans. Should be a low down payment to new FHA loan or 10% down to GI's.

HOME AND INCOME — All electric kitchen and a beautiful flagstone fireplace are just two of the outstanding features of this lovely three bedroom home. Has a separate three room unit now rented for $50.00 per mo. Move into the home and let the unit pay for it, $15,750.

KENSINGTON 3 bedroom, bath and a half home. Full dining room, separate breakfast room. Come and compare this home with others in this top location. Asking $19,300.

IF YOU ARE INTERESTED IN SELLING OR TRADING YOUR PROPERTY, PLEASE FEEL FREE TO CALL US FOR ANY HELP OR ADVICE WE ARE ABLE TO GIVE YOU.

Stan Engberson .... LA. 5-6821
Leo Armstrong .... LA. 5-0341
Steve Arnold ....BE. 5-6321
Norman Quam ....TH. 1-1612
Evelyn Zimmermenn .... OL. 2-0728

The 'B' Realty Co.
1724 SOLANO AVE.
LA. 4-7017

FOR SALE
CHEVROLET, 1941 club coupe. Good paint, rubber, running gear. $150. May be seen at Al's Service, 1234 Solano Avenue. 39

FOR SALE
CHEVROLET, 1940, 2-door. 1946 motor. Dependable transportation. $75. Owner, LA. 5-0194. 39

FOR SALE
OLDSMOBILE, 1954, super 88, 2-door, fully equipped. Power-brakes, low mileage. Sacrifice, Owner, BE. 3-1414. 39

22nd Anniversary Sale
SAVE 10%
DURING THE MONTH OF JUNE ON ALL
WINDOW SHADES
BRING IN YOUR ROLLER OR MEASUREMENTS
One Day Service
ORTLAND'S
1767 SOLANO AVENUE
LAndscape 6-3962

L. A. GREGORY
Real Estate
JOHN S. SLOAN, Manager
1535 SOLANO AVENUE
Opposite New Bank of America
Phone LAndscape 5-1471

941 Taylor
BETWEEN Solano and Buchanan, 5 years old, 27 foot living and dining room combination, picture windows, 2 bedrooms, 220 wiring for laundry, attached garage, about $2000 will handle with FHA terms.

792 Neilson Street
BERKELEY. Thousand Oaks School, 3 bedrooms, breakfast room, wall to wall carpeting in 24 foot living room, separate dining room and entrance hall, corner lot.

MacGregor Built
5 ROOMS plus breakfast room, large living room, separate dining room, 2 bedrooms, new cabinets and tile in kitchen, excellent condition, FHA terms.

L. A. GREGORY
Real Estate
RESIDENCE PHONES
Harry C. Weaver..........LA. 5-3942
Jack Sloan ....LA. 6-2650

☆Kensington
Stately home with maximum appeal. One and a half baths, 2 bedrooms, rumpus room. Wonderful district. Evenings, Mr. Schenck, LAnd. 6-4334.

☆Near Bus Line
The bright metal cabinets in the kitchen are only one of the many fine features in this clean, colorful home of 2 bedrooms, rear cottage. Evenings, Mrs. Staehling, LAnd. 5-4258.

☆Picture Garden Window
The cleanliness of the home and the fine garden make an enviable combination. Two bedrooms and den. Evenings, Mrs. Tolman, LA. 4-0905.

☆Le Conte School Area
Stucco 3-bedroom home on 1 floor. Seldom have we seen a house so well maintained. Outstanding garden. Transportation nearby. Evenings, Mr. Quinton, LAnd. 5-4727.

☆Two Tax Exemptions
Albany 2-bedroom stucco home with separate dining room. Walking distance to shops and bus lines. Evenings, Mr. Gardner, LA. 4-4343.

☆San Pablo
Oil company employees should see this modern home, only 10 months old. Four bedrooms, 2 baths, landscaped and all, for ONLY $11,500. Evenings, Mr. Quinton, LA. 5-4727.

☆

LeRoi B. Gardner
Realtor
1797 Solano Ave.   LAnd. 6-9339
LET US SELL YOUR HOME

FOR RENT
LIGHT housekeeping room for working man. Non-drinker. Private entrance, near transportation. 2220 Byron Street, Berkeley. AShberry 3-0840. 39

FOR ALBANY T.V. SERVICE
by
☆ALBANY'S OLDEST
☆ALBANY'S RELIABLE
☆ALBANY'S FAIREST TECHNICIANS
SUPREME T.V
850 RAMONA
ALBANY, CALIF.
LA. 6-7244
29tf

Homes Open Sunday
1230 MARIN AVENUE — An exceptionally large 2 bedroom home, with a plus room for sewing, etc. Double detached garage, and it is priced to sell, as the owner is anxious.

7800 EUREKA AVENUE, EL CERRITO — A Havenside beauty. 4 years old, 3 bedrooms, 2 baths, double garage and a lovely view.

504 COLUSA AVENUE, EL CERRITO — A large home, for a large family. 4 bedrooms, 2 baths, rumpus room and other basement area that could be made into other rooms.

WE HAVE another Havenside listing that is really worth seeing. 3 bedrooms, rumpus room, double garage and outdoor living possibilities.

Commercial Zoned
A 2-BEDROOM home on San Pablo Avenue, in Berkeley. It is neat and clean.

Evenings Calls
Martha Jeans ....LAnd. 5-5119
Kathryn Niemi ....LAnd. 6-1901
Helen Dreyer ....LAnd. 5-4715

AGNES and HARRY A. DUNNE
Realtor
1537 Solano Ave.   LA. 4-2408
Evenings LA. 5-5745

Open Sat. & Sun. Now Vacant
1028 SANTA FE AVE. — A lovely home, 2 bedrooms plus, wardrobe closets, central heat, modern kitchen, large living & dining room and a good size rumpus room for the kids, all this for only $12,500, low down payment, handy location. Evenings, call LA. 5-3335.

Open Sunday
1435 PORTLAND AVE. — 3 bedrooms, extra clean.
840 KEY ROUTE BLVD. — 5-room MacGregor.
1049 POMONA AVE. — near Marin, 5 rooms, full basement.

Business Location
618 SAN PABLO AVE. — 6 room home, lot 37½x100. Ideal for conversion for store or office. $14,500. Call Belle Gotelli, LA. 6-4385 (Evenings).

JAMES P. CONDON
Realtor
INSURANCE — NOTARY
1365 Solano Ave.   LA. 4-4452
Residence LA. 5-2370

FOR RENT
THREE room furnished apartment, 835 Adams Street, near shopping and transportation. Garage incl. Phone LA. 4-2852. 39

FOR SALE
APEX Foldamatic Ironer. Child's formica table, chairs. Bookcase-cupboards with chalkboard backs. Child's record player in cabinet. Peg table. Single leatherette headboard. Metal ironing board. Dishes, serve 8, "Cuban Ribbon" pattern. Lamps. Venetian blind 44"x60", Pyrex bowls, etc. Misc. Toys, furnishings. LA. 5-2911. 39

FOR SALE
LIGHT oak dinette set, 41x31½ $15 maple double bedstead, springs, $7.50; upholstered head twin bed, springs, mattress; youth chest, desk, $20. Four-burner apartment stove, $10. LA. 6-3341. 39

FOR RENT
4 ROOM duplex apt., furn. Close to trans. and stores. 836A Adams St. LA. 5-1438. No children or pets. 39

WORK WANTED
TWO reliable high school girls—part-time work, office or baby sitting. Work together or separate. References. Can also do typing at home. LA. 5-0314 or LA. 5-2672. 39

MEDICAL
ARTHRITIS VICTIMS
BLESSED relief now assured with DAMALIN. Contains new drug recently released for Rheumatic symptoms. AMERIO DRUGS, 847 San Pablo. 42

WANTED!
TWO AND THREE BEDROOM HOMES FOR ORIENTALS. CASH FOR YOUR EQUITY. CALL ASh. 3-1516 or LAnd. 5-1131. 28tf

WELCH
Rubbish Hauling
Reasonable   Insured
Tree Work   Top Soil
Lots Cleared   TH. 5-1330
18tf

ALBANY TELEVISION SERVICE
☆
"There's No Substitute For Know-How!!"
☆
Phone LA. 6-9177
1148 SOLANO
☆
OPEN EVENINGS
50tf

Modern Home
6 ROOMS — near ARLINGTON — Absent owner wants QUICK ACTION — —SO YOU CAN BUY IT FOR $16,200. Evenings, Ed. Wright, LA. 5-0747.

Near Solano
5 ROOM view home. THOUSAND OAKS SCHOOL DISTRICT — A fine location for $12,250. Evenings, Paul Vandevoir. ASh. 3-9444.

Kensington
6 ROOM rustic FARMHOUSE choice location. Deep level lot with unobstructed view, and large oak tree. Now only $20,500. Evenings, Dean Sherrod, LA. 6-8791.

The Alameda
IN THOUSAND OAKS — owner leaving city, must sell large home. 4 bedrooms, 2 baths, grand view, wonderful neighbors. Extra large master bedroom, $19,000. E-Z TERMS. Evenings, Paul Vandevoir, ASh. 3-9444.

Richmond Annex
MODERN, RANCH-STYLE. Just like new. 3 bedrooms. A home you can be proud to own. See it TODAY!! Evenings, Dean Sherrod, LA. 6-8791.

Thousand Oaks
3 BEDROOM home, near bus — school — churches and shops. Fine condition and a Modernized kitchen. Wired 220. PRICE $16,350!! Evenings, Paul Vandevoir, ASh. 3-9444.

Eight Rooms
AT 2231 Ward Street, in Berkeley. Excellent condition, new garage, new bath and large kitchen. Level entrance. Level rear garden. THE PRICE IS $14,750. Evenings, Ed. Wright. LA. 5-0747.

San Antonio
JUST OFF THE ARLINGTON. A nice 6 room home. Good condition. ENGLISH STYLE. Wall-to-wall carpeting in hall and bedroom. It's a GOOD HOME — $18,950. Evenings, Dean Sherrod, LA. 6-8791.

R. H. Witherspoon
REALTOR
"On Solano Since 1923"
1865 SOLANO AVENUE
LAndscape 6-3222

FOR SALE
WRINGER type washer, good condition. Reasonable. LA. 5-5091. Call after 5. 39

FOR SALE
WILSON upright freezer, 23½ cu. ft. Practically new. $375. LA. 5-5161. 39

RIDE WANTED
WANTED ride to San Francisco, working hour, 8 a.m.-4 p.m. Monday through Friday. References given. Will share expenses. LA. 4-4731. 39

FOR SALE
BLUE chesterfield and chair, very cheap. LA. 5-3645. 612 Kains Avenue. 39

FOR SALE
2 HOUSES on one lot. Front house completely remodeled; other only 10 yrs. old. 4 garages. Rent from one makes payments on loan of $7800, payable $60 per mo. which you can assume. Located near Navy yard in Vallejo. Call Walsh LAnd. 4-1841. 39

FOR SALE
LOT 50x100. Duplex zoned, R 2 Overand St., near corner 47th St. 1 block from Cutting Blvd., Richmond. $2000, full price. Phone Walsh, LAnd. 4-1841. 39

FOR SALE
BEDROOM furniture, chesterfield and chair, refrig., Wedgewood stove, Thor washing machine in good cond. 2014 Berkeley Way. THorn. 3-3489. 39

FOR RENT
FURNISHED cabin, Santa Cruz mountains, 3 rooms and shower, near Boulder Creek. Reasonable. Near swimming and fishing. BE. 3-8121. 39tf

Television Service
Reasonable
FREE PICK-UP AND DELIVERY
AMTRAC T.V.
THornwall 5-5608
25tf

Paints & Wallpaper
Lawnmowers Sharpened
Keys Duplicated
Glass Cut to Size
Albany Paint & Supply
753 San Pablo Ave.
LAnd. 6-9638
32TF

HEATING
FRASER FURNACES
ASK FOR
Free Estimates
Lowest Prices Now
Guaranteed by
Licensed Contractors
BISE FURNACE SERVICE
Cleaning and Repairing
1075 Stannage Ave.   Albany
LAnd. 5-7418
28tf

The Albany T
A LEGAL NEWSPA
Official Newspaper
Of the City of Alb
And the
Hilltop Mirr
Published Every Fri
1240-42 SOLANO AVE
ALBANY, CALIFOR
LAndscape 5-151
ILA MAE WILSON, P
Subscription rates $3.00

RENTALS
DUPLEX—El Cerrito a mond Annex, unfurnished rooms, children welcome LA. 5-7171, LA. 6-122 6-3515.

ALBANY—Furnished $65, $70, $85. LA. 6- lano Ave, Apt. 6.

OAKLAND—673 10th 2-2538, $50, $55 and No Fee Charge

Gaeta Realty
928 SAN PABLO
Albany   LA

BAY'S
BEST
—o—
$12,725
OWNER moving to co rificing clean white rooms plus attractive very conveniently loca financing available, Williams, LA. 4-27

Another Albany
$14,000
SPACIOUS seven room the "Pink" of conditi cated for every central heating, large chen, breakfast room good value, evenings jamin, LA. 5-6696.

El Cerrito
$8,500 Full P
NO financing delay, no lems, small down easy payments, nice room cottage in that lar Upper Fairmount just a step to stores, everything, evenings sling, LA. 4-2415.

Richmond An
Appraised and Appr
$11,000
G.I.'s See T
SPACIOUS three-bed huge rumpus room, a age, marine view with Non G.I.'s may assum 4% loan with a very payment and seller ing. This is it, phone nings Mr. Penaluna, L

OFFICE OPEN EVE SUNDAYS

G.M. STIMS
Realtor
943 San Pablo, Albany

FOR SALE
WARING blender, like size washing machine house. Need ¼" plyw ft. sheets. LA. 6-2219.

NEW STYLE
Single Breasted S
FOR $25.00
YES, for we convert you double-breasteds into smart two and three (or one) b We bring dead suit to life into just what you want. The cost? Only $25.00 each PRICES IN QUANTITIES MORE.
We're specialists when restyling . . . peaked lapels or shawl Our store will be closed August 13th to August 27th.
McCuvell's
TAILOR
1284 Solano, Alb
Corner Key Rout

Hardwood Fl
Sanded & Refi
New Floors In
Hardwood Business in 30 Years
J. A. JOHANS
1819 Ninth St., Be
THorn. 3-71

TIRE RECAPP
CUSTOM SEAT
CONVERTIBLE
AUTO UPHOLS
BRAKE RELIN
WHEEL BALAN
WHEEL ALIGN
MOTOR TUN
ALBAN TIRE SERV
742 San Pablo
Albany
LAndscape 5